for my parents

Macbeth

Peter Meechan
2007

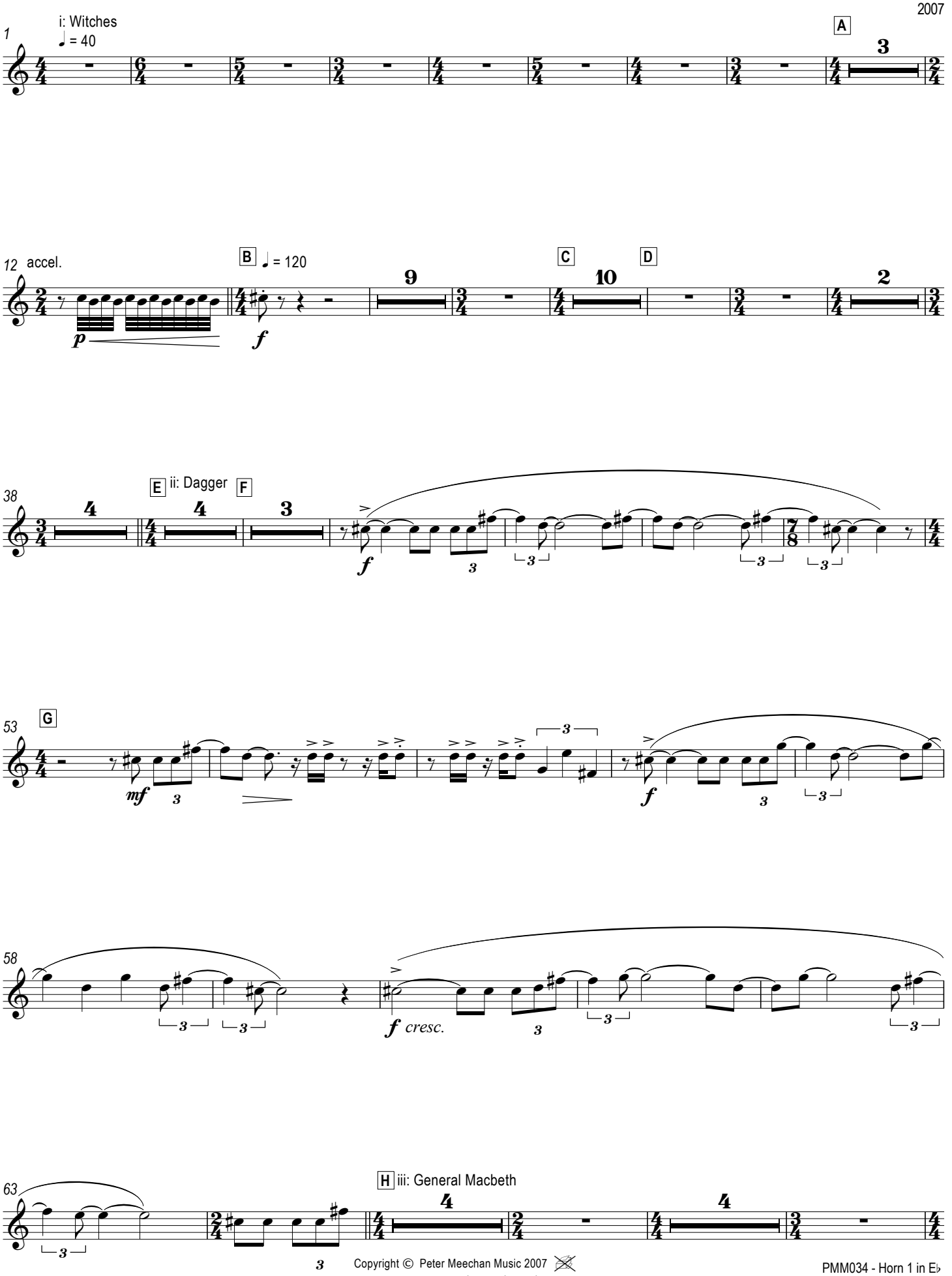

Copyright © Peter Meechan Music 2007
www.petermeechanmusic.co.uk

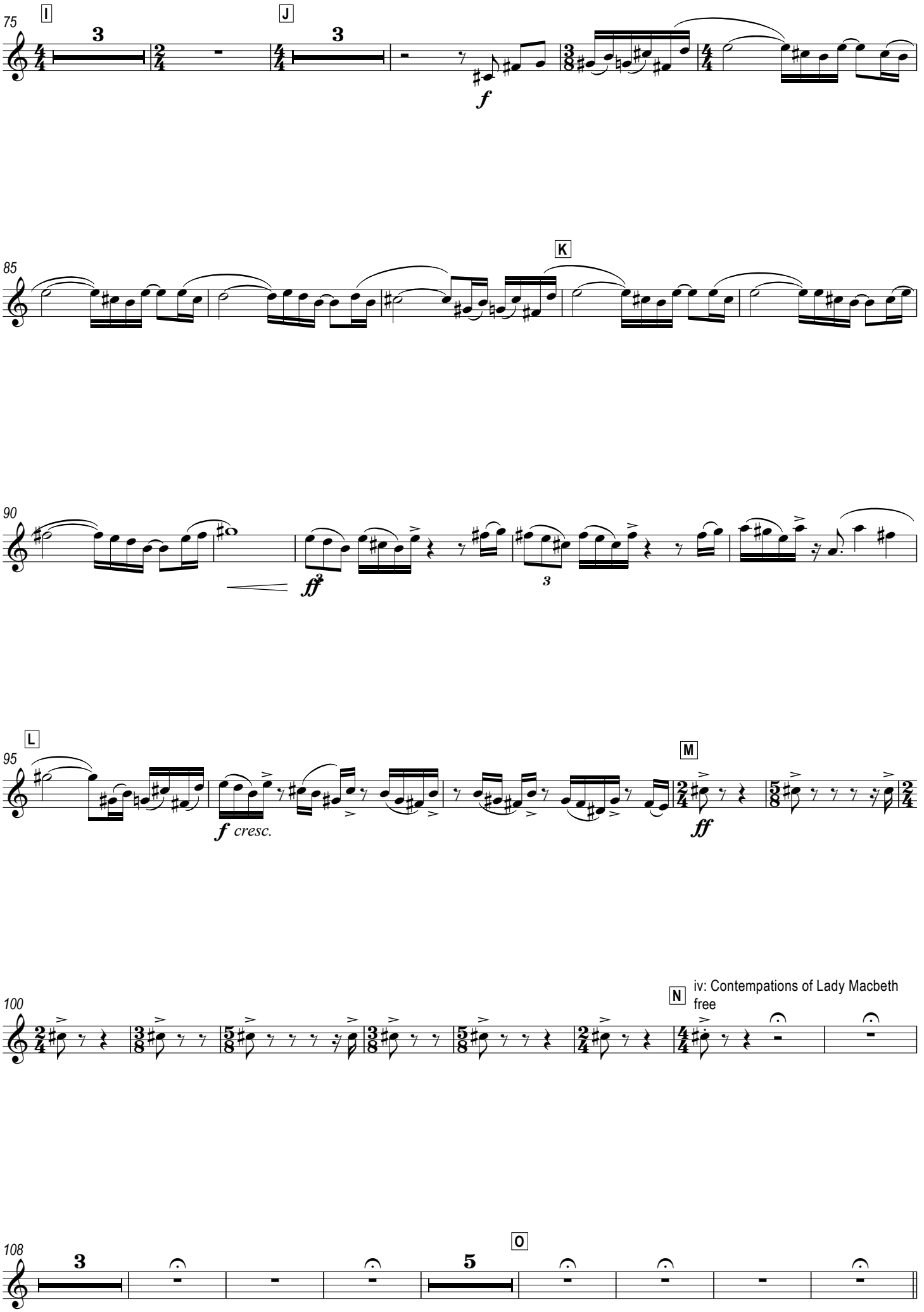
75
I
3
J
3
f
85
K
90
ff
3
95
L
f cresc.
M
ff
100
N
iv: Contemptations of Lady Macbeth
free
108
3
O
5

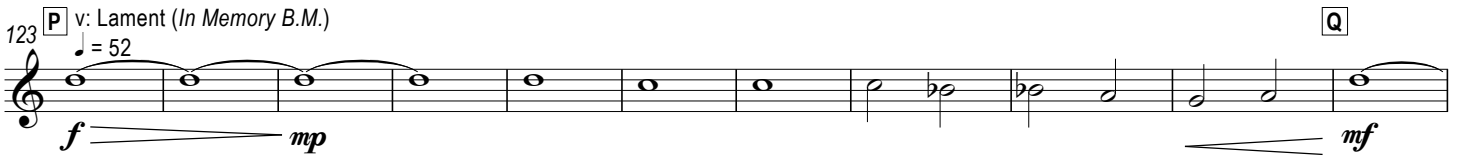
123
P
v: Lament (*In Memory B.M.*)
♩ = 52
Q
f
mp
mf

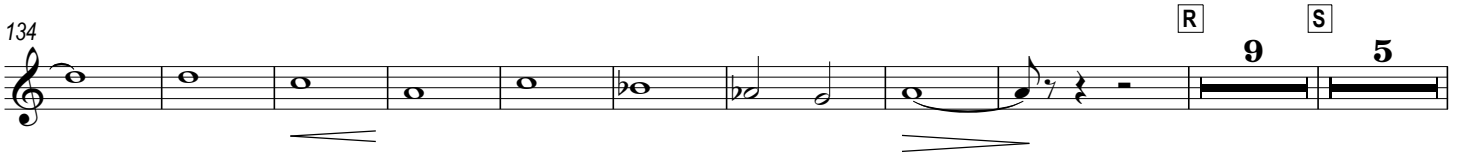
134
R
S
9
5

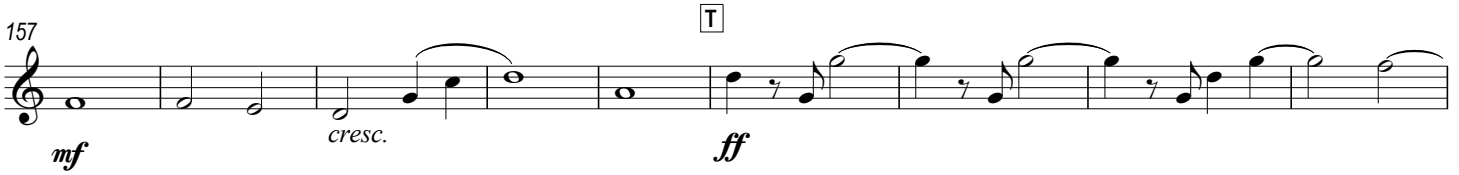
157
T
mf
cresc.
ff

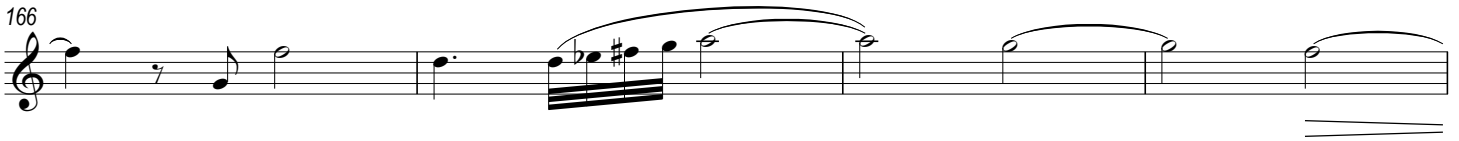
166

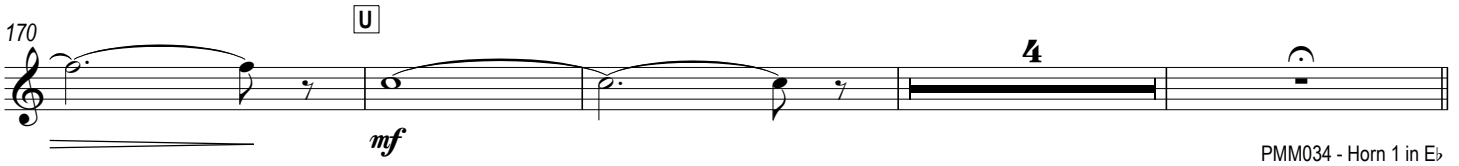
170
U
4
mf

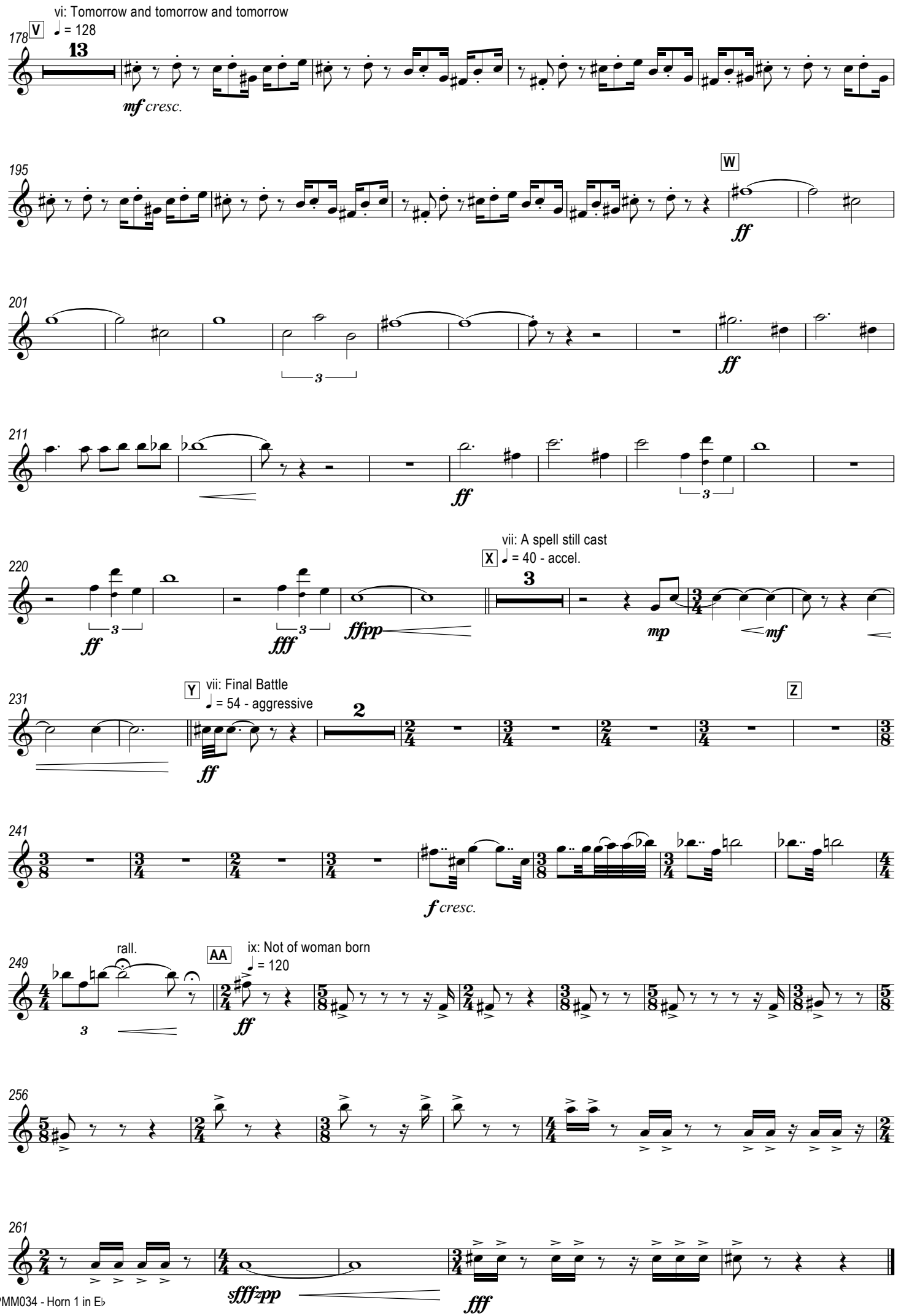
vi: Tomorrow and tomorrow and tomorrow
178
V
♩ = 128
13
mf cresc.
195
W
ff
201
3
ff
211
ff
220
ff
3
fff
3
ffpp
vii: A spell still cast
X
♩ = 40 - accel.
3
mp
mf
231
Y
vii: Final Battle
♩ = 54 - aggressive
2
ff
Z
241
f cresc.
249
rall.
3
AA
ix: Not of woman born
♩ = 120
ff
256
261
sfff-pp
fff

for my parents

Macbeth

Peter Meechan
2007

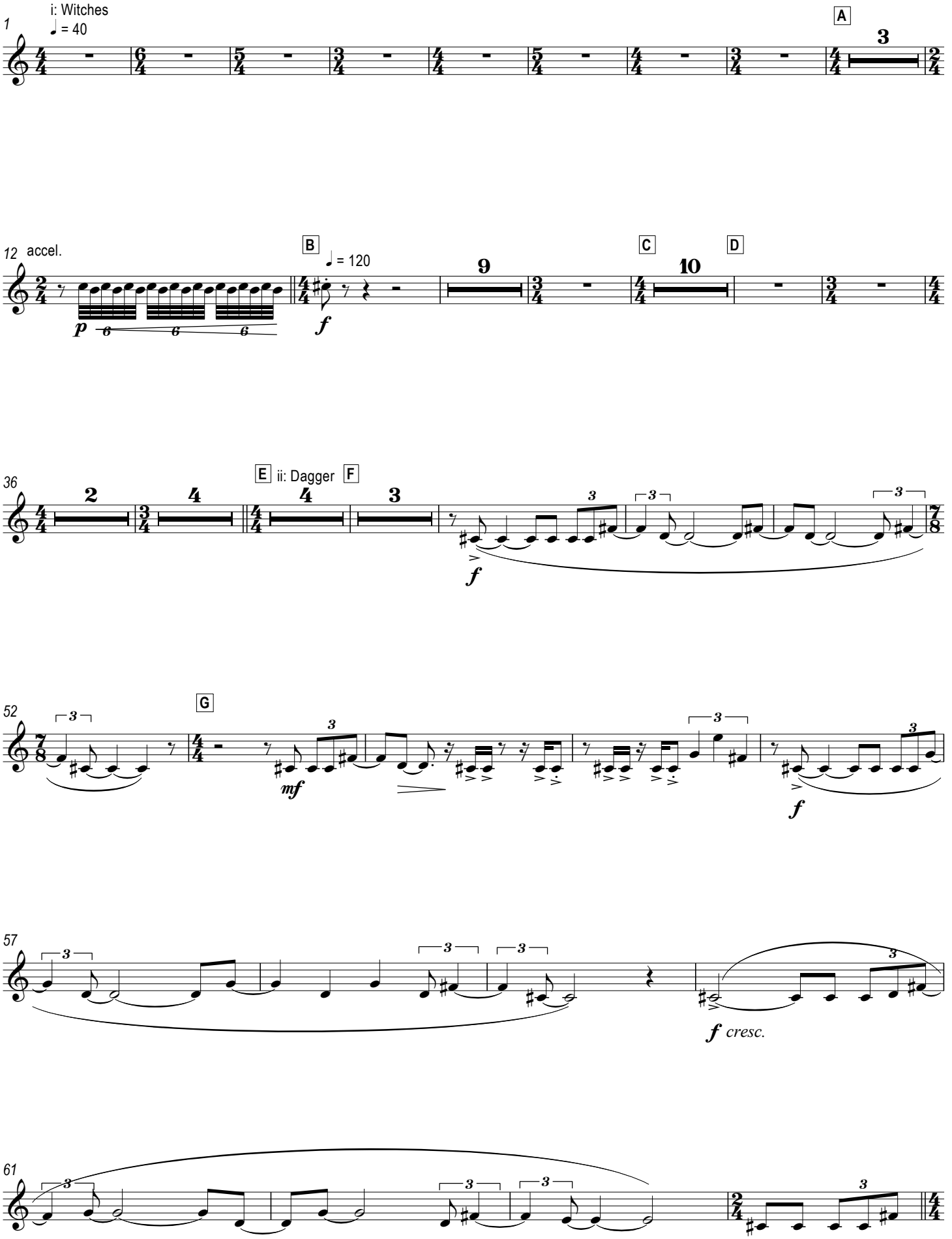

Copyright © Peter Meechan Music 2007
www.petermeechanmusic.co.uk

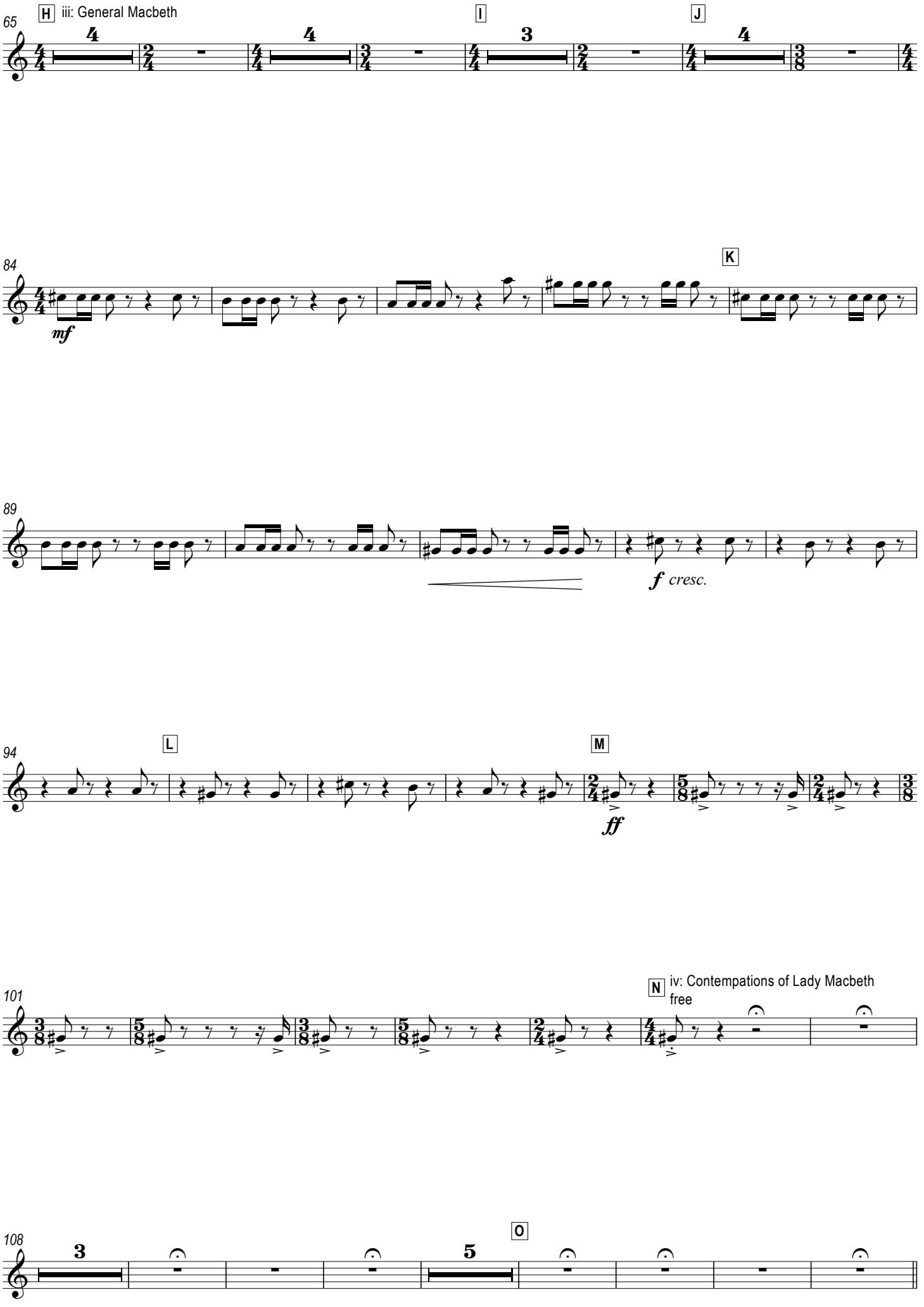
65
H iii: General Macbeth
I
J
84
K
mf
89
f cresc.
94
L
M
ff
101
N iv: Contemplations of Lady Macbeth
free
108
O

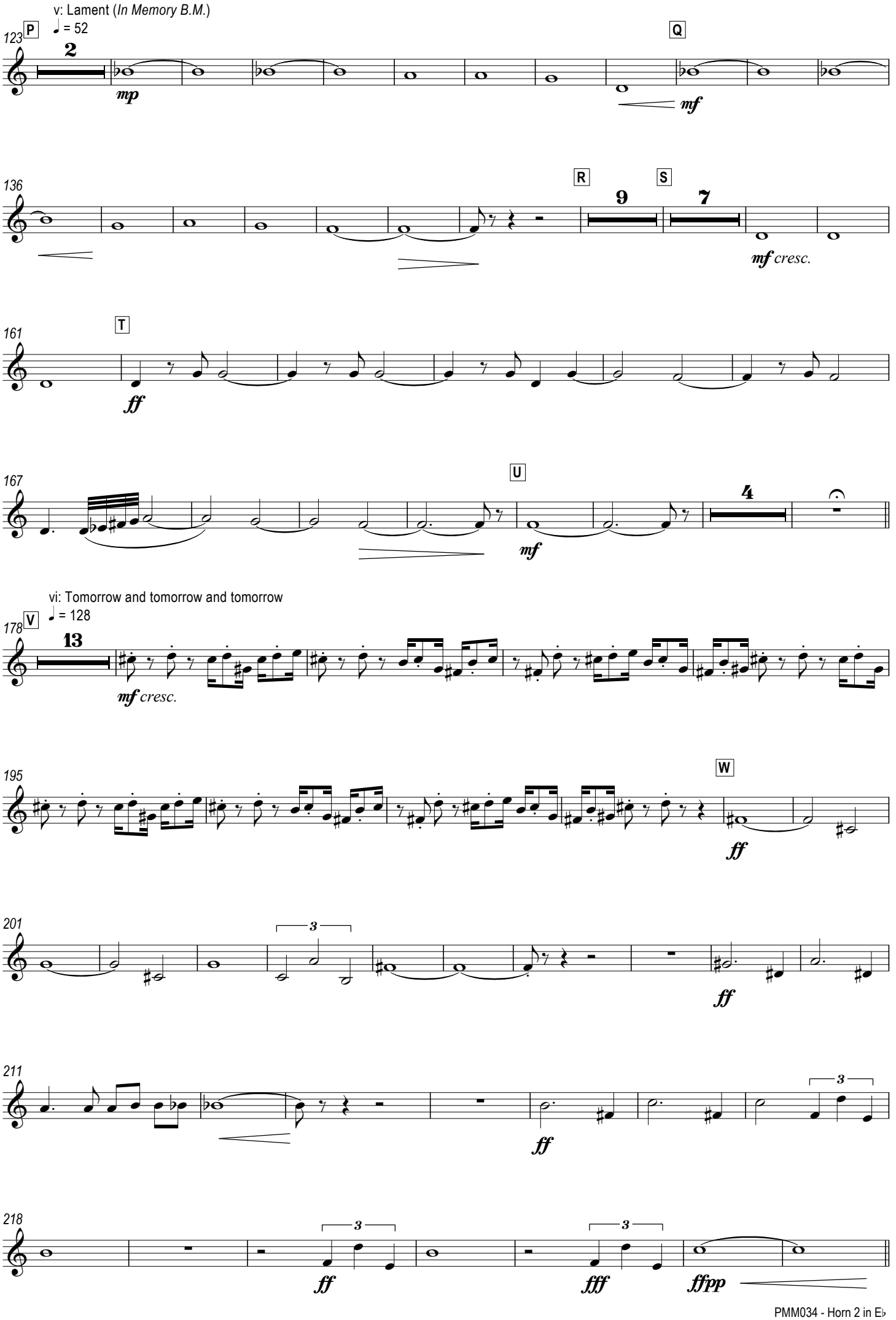
v: Lament (*In Memory B.M.*)
♩ = 52
123
P
2
mp
Q
mf
136
R
9
S
7
mf cresc.
161
T
ff
167
U
mf
4
vi: Tomorrow and tomorrow and tomorrow
♩ = 128
178
V
13
mf cresc.
195
W
ff
201
3
ff
211
3
ff
218
3
ff
3
fff
ffpp

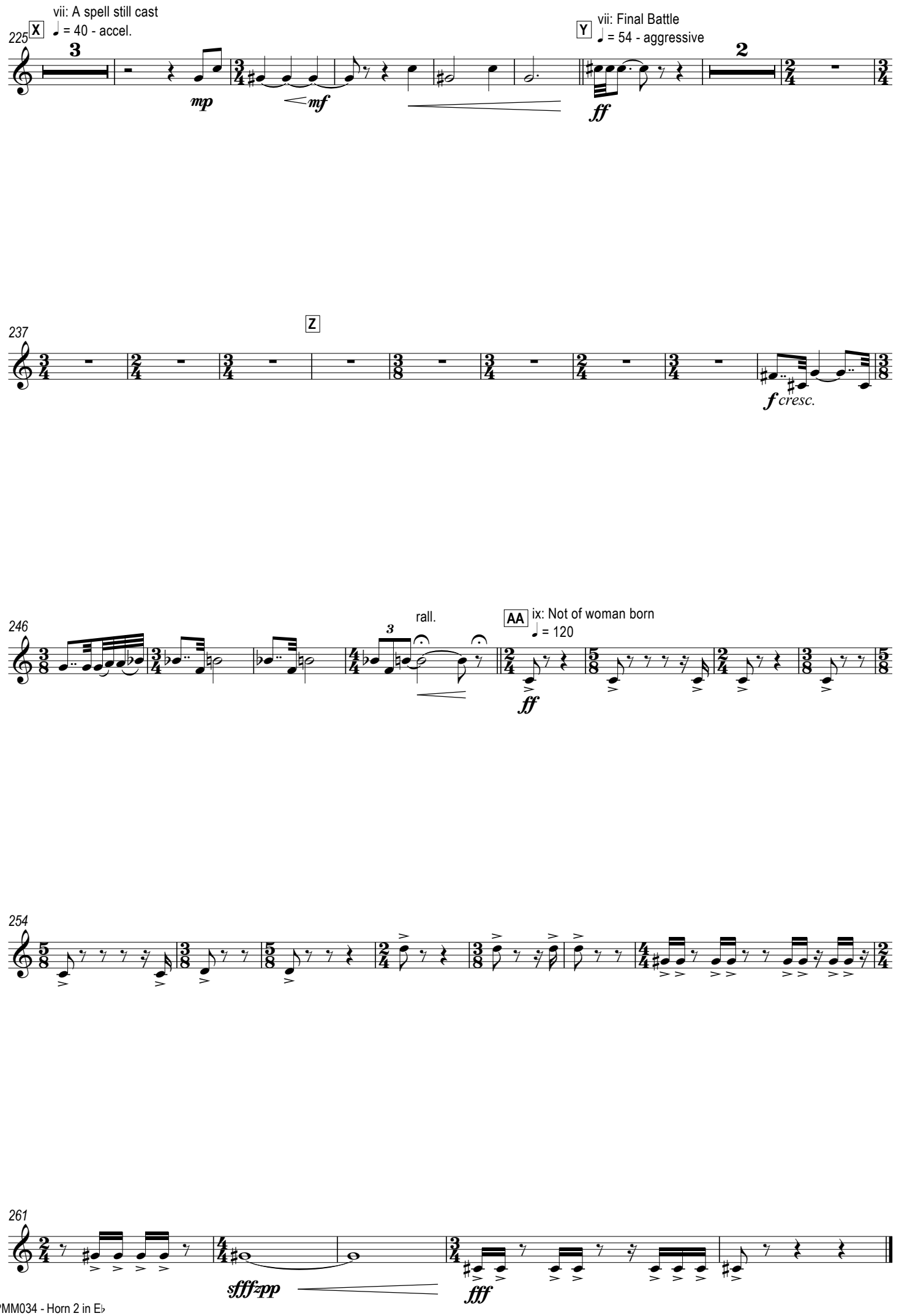
vii: A spell still cast
♩ = 40 - accel.
225
X
3
mp
mf
Y
vii: Final Battle
♩ = 54 - aggressive
ff
2
237
Z
f cresc.
246
rall.
3
AA
ix: Not of woman born
♩ = 120
ff
254
261
sfff-pp
fff

for my parents

Macbeth

Peter Meechan
2007

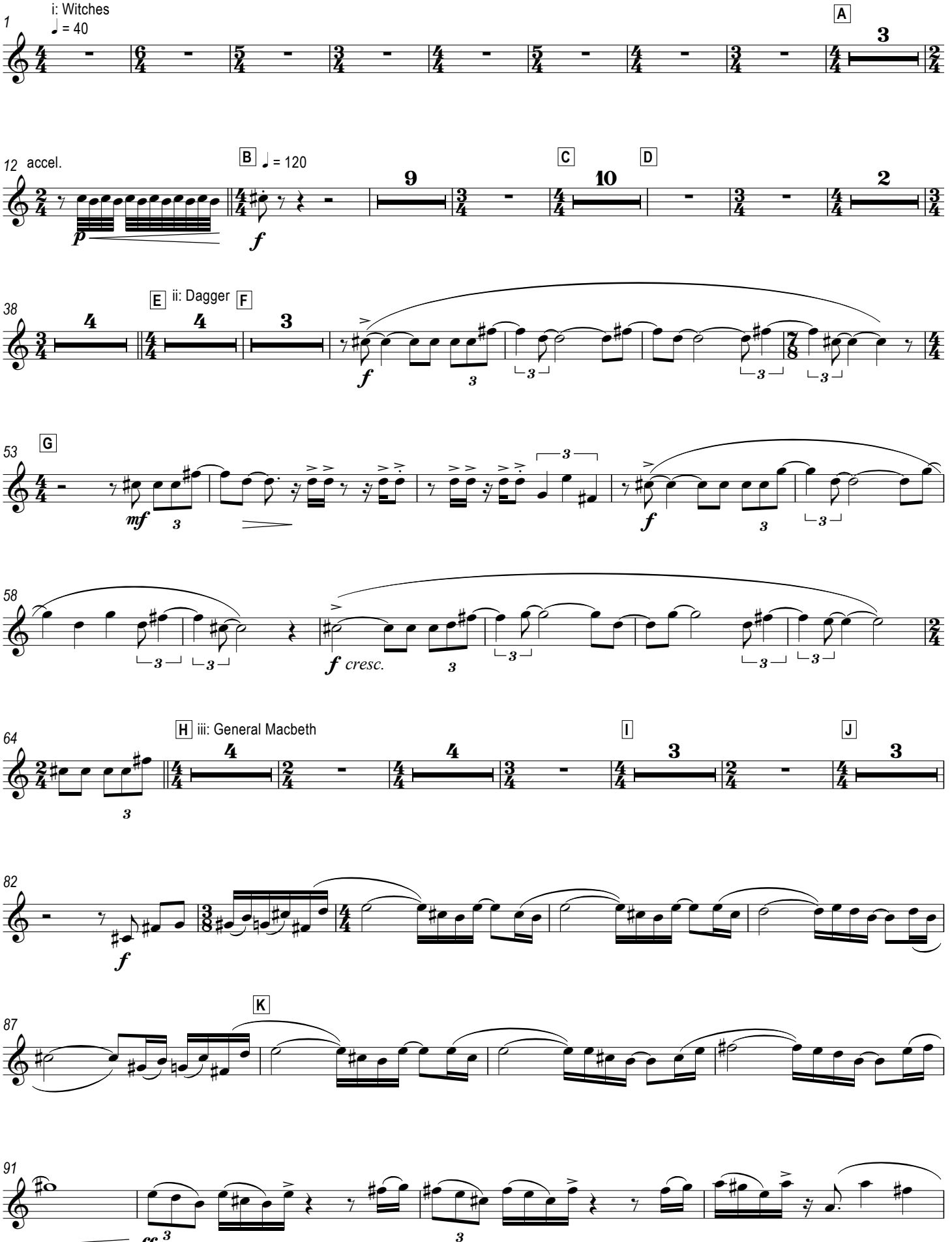

Copyright © Peter Meechan Music 2007
www.petermeechanmusic.co.uk

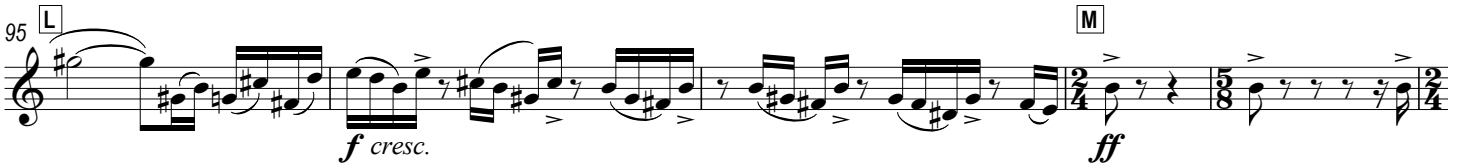
95
L
M
f cresc.
ff

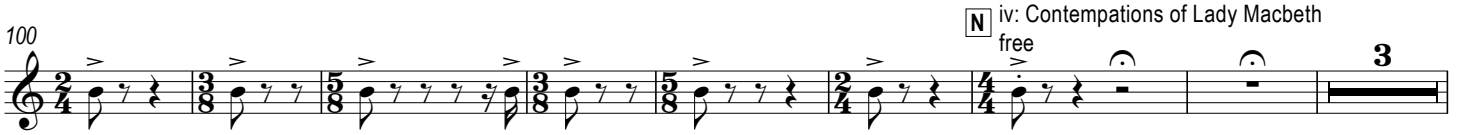
100
N
iv: Contempations of Lady Macbeth
free
3

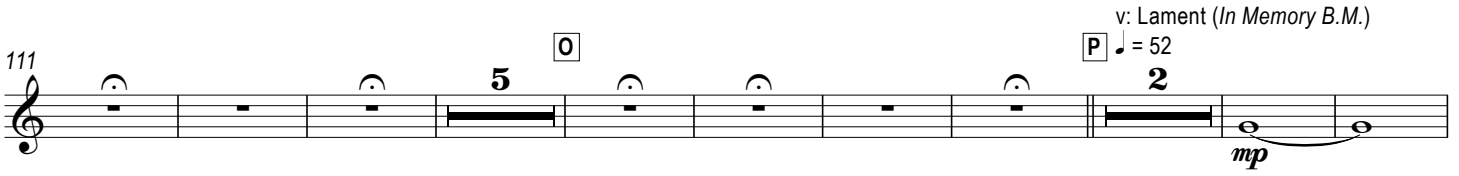
111
O
5
P
v: Lament (In Memory B.M.)
♩ = 52
2
mp

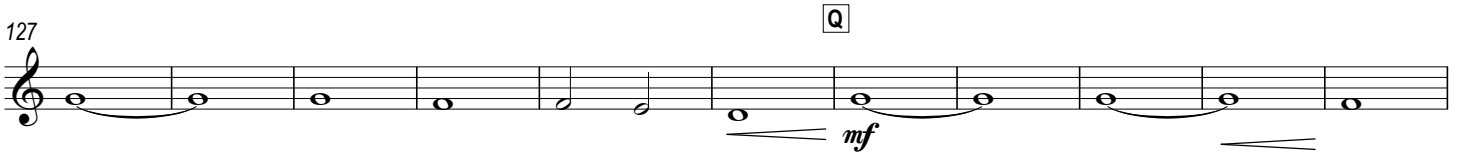
127
Q
mf

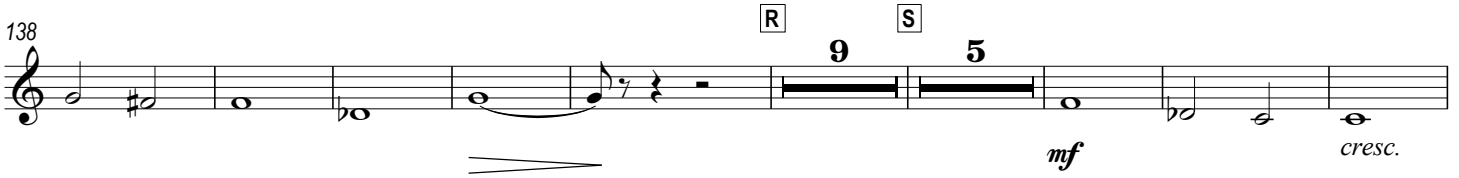
138
R
9
S
5
mf
cresc.

160
T
ff

167
U
4
mf

vi: Tomorrow and tomorrow and tomorrow

178 V ♩ = 128

13

mf cresc.

195 W

ff

201

3

ff

211

ff

3

218

3

ff

3

fff

ffpp

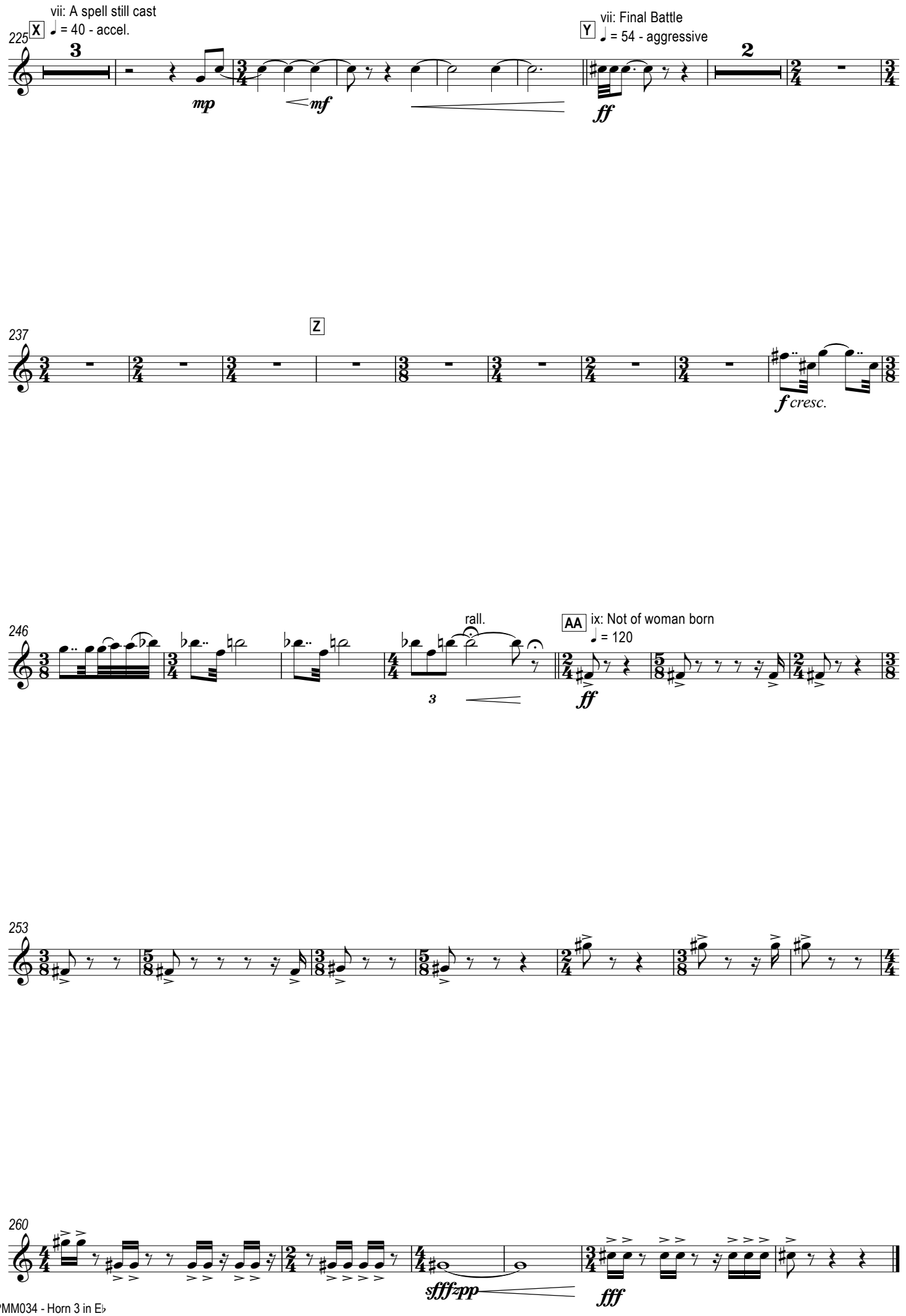
vii: A spell still cast
♩ = 40 - accel.
225
X
3
mp
mf
vii: Final Battle
Y
♩ = 54 - aggressive
ff
2
237
Z
f cresc.
246
rall.
3
AA
ix: Not of woman born
♩ = 120
ff
253
260
sfffzpp
fff

for my parents

Macbeth

Peter Meechan
2007

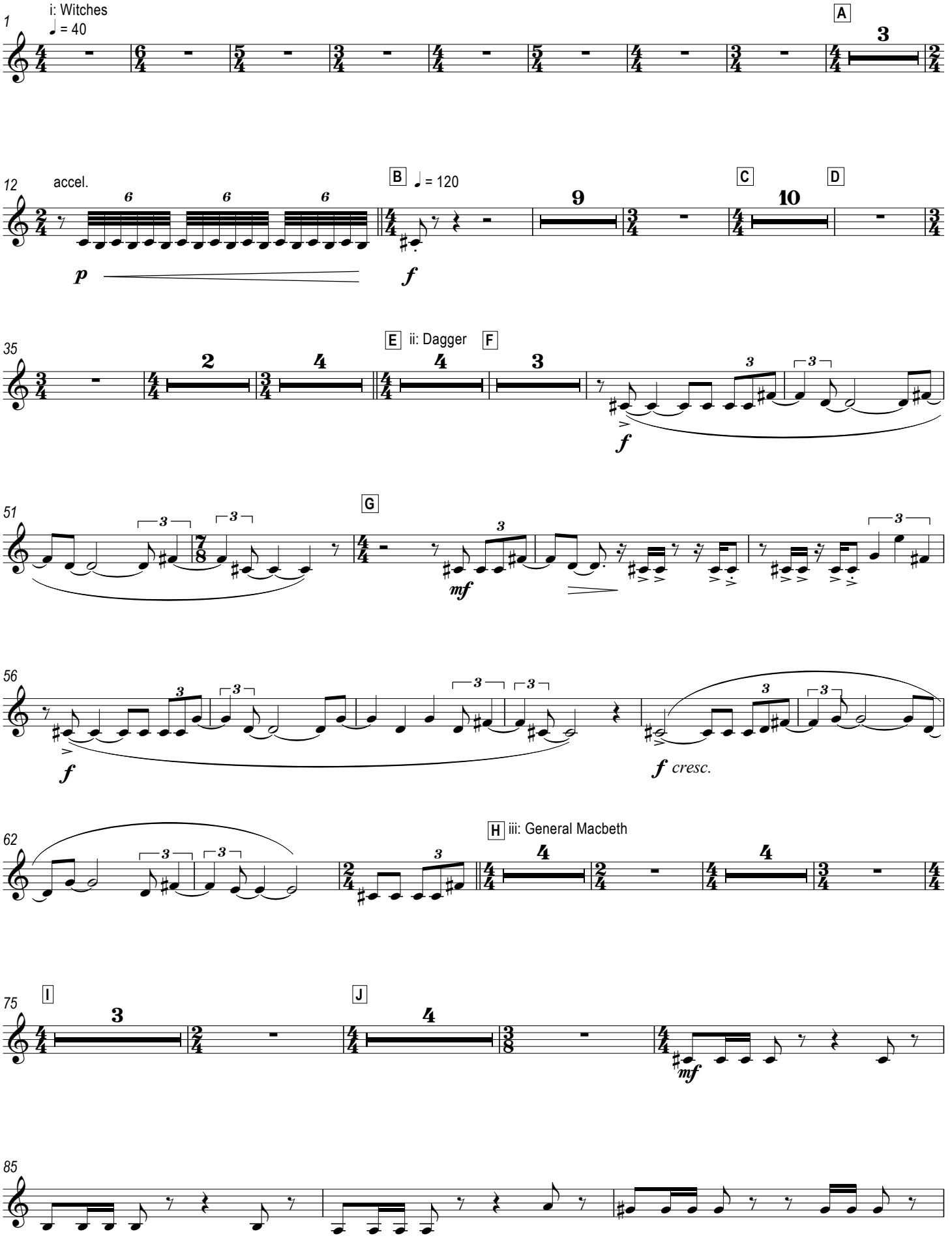

Copyright © Peter Meechan Music 2007
www.petermeechanmusic.co.uk

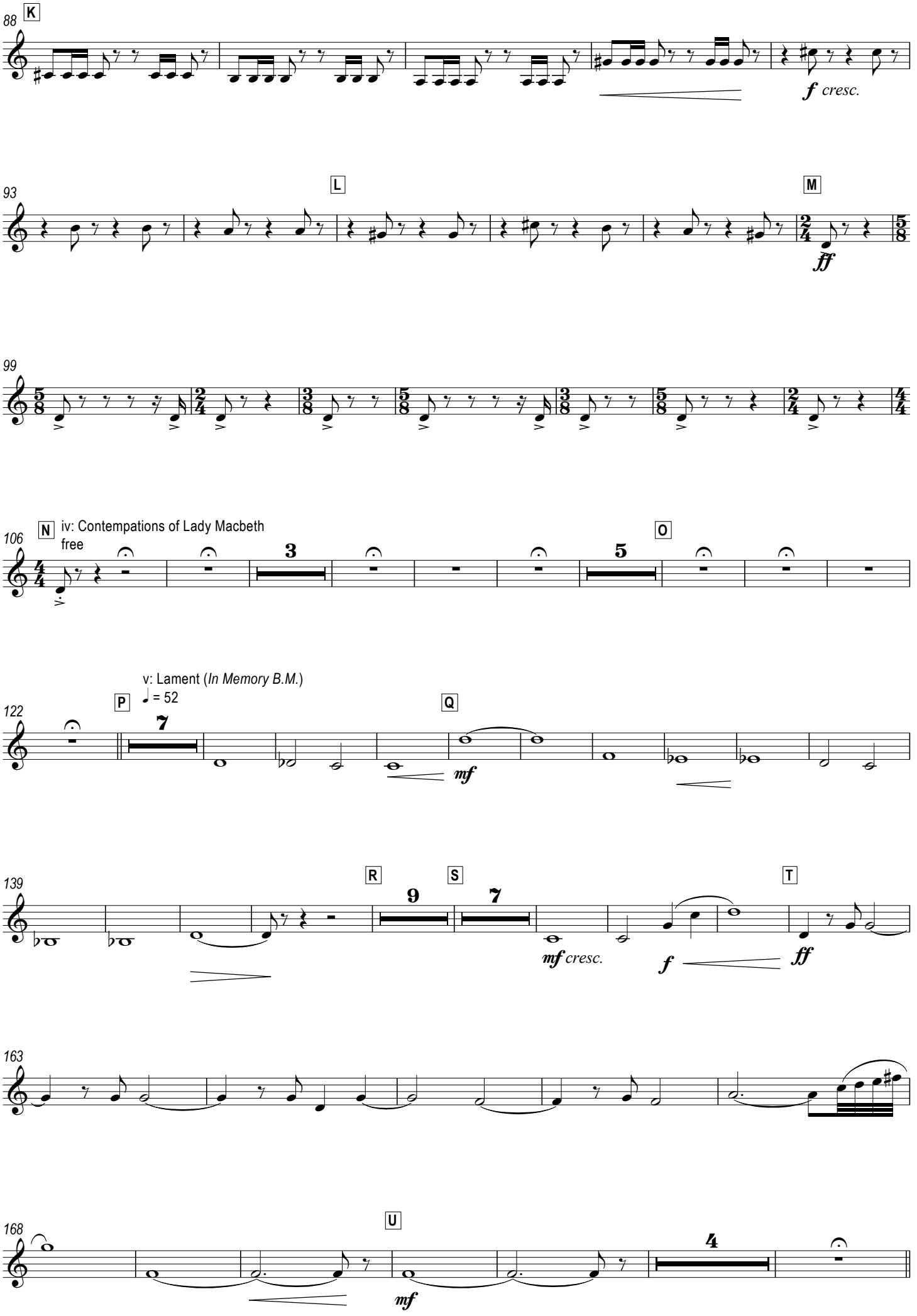
88
K
f cresc.
93
L
M
ff
99
106
N
iv: Contempations of Lady Macbeth
free
3
O
5
122
P
v: Lament (In Memory B.M.)
♩ = 52
7
Q
mf
139
R
9
S
7
T
mf cresc.
f
ff
163
168
U
4
mf

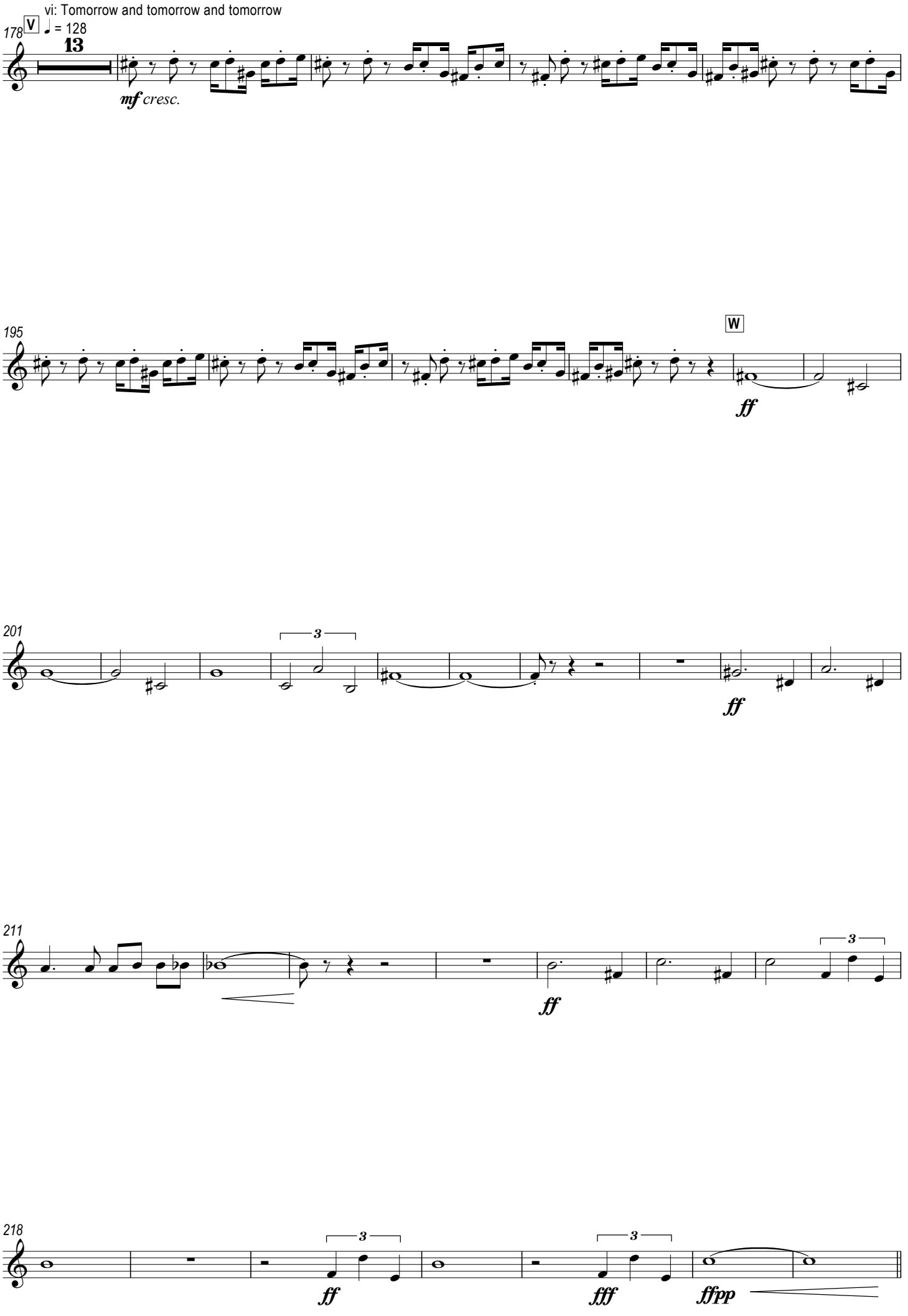
vi: Tomorrow and tomorrow and tomorrow
178
V
♩ = 128
13
mf cresc.
195
W
ff
201
3
ff
211
3
ff
218
3
3
ff
fff
ffpp

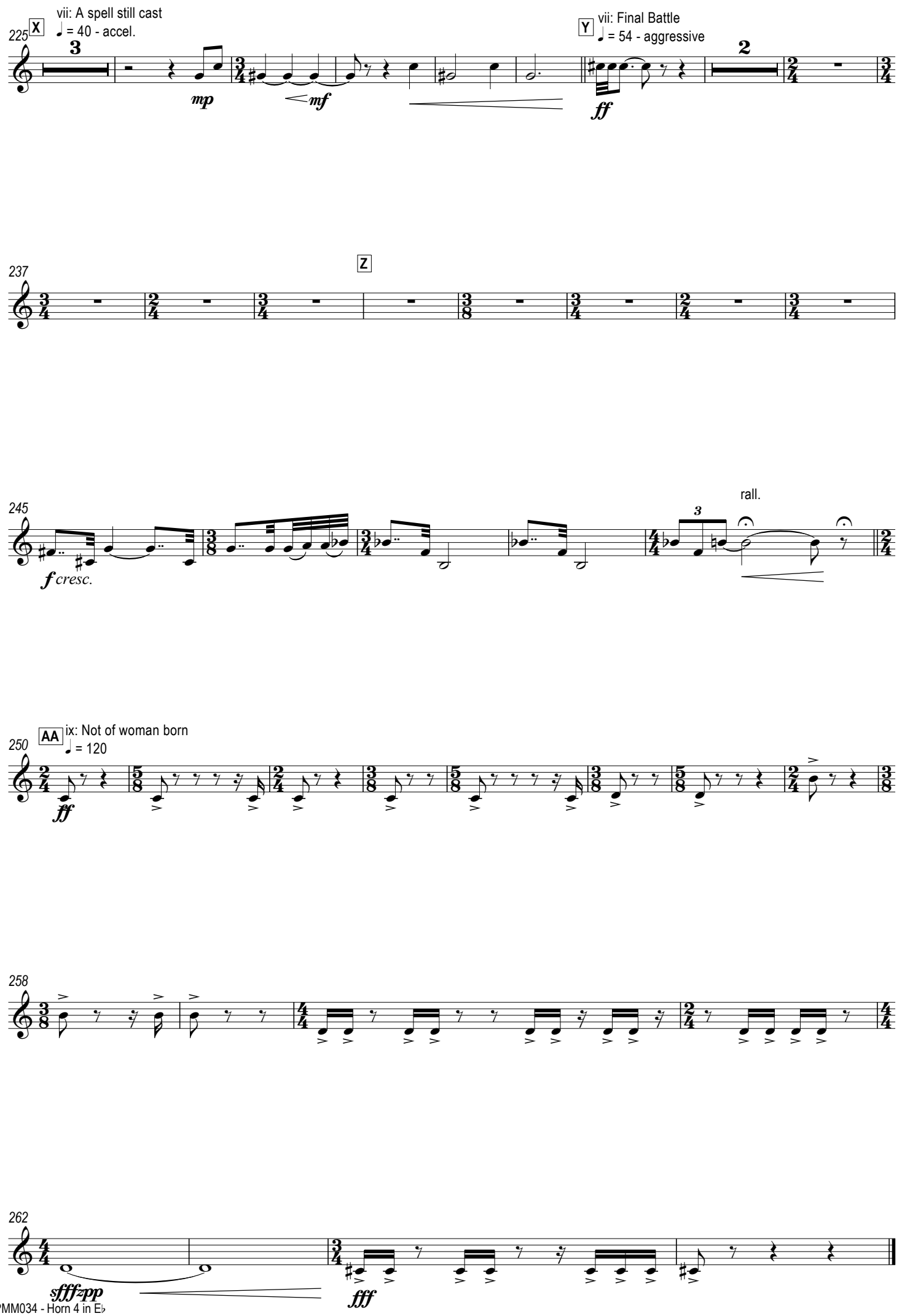
225
X
vii: A spell still cast
♩ = 40 - accel.
3
mp
mf
Y
vii: Final Battle
♩ = 54 - aggressive
2
ff
237
Z
245
f cresc.
rall.
3
250
AA
ix: Not of woman born
♩ = 120
ff
258
262
sfff-pp
fff

for my parents

Macbeth

Peter Meechan
2007

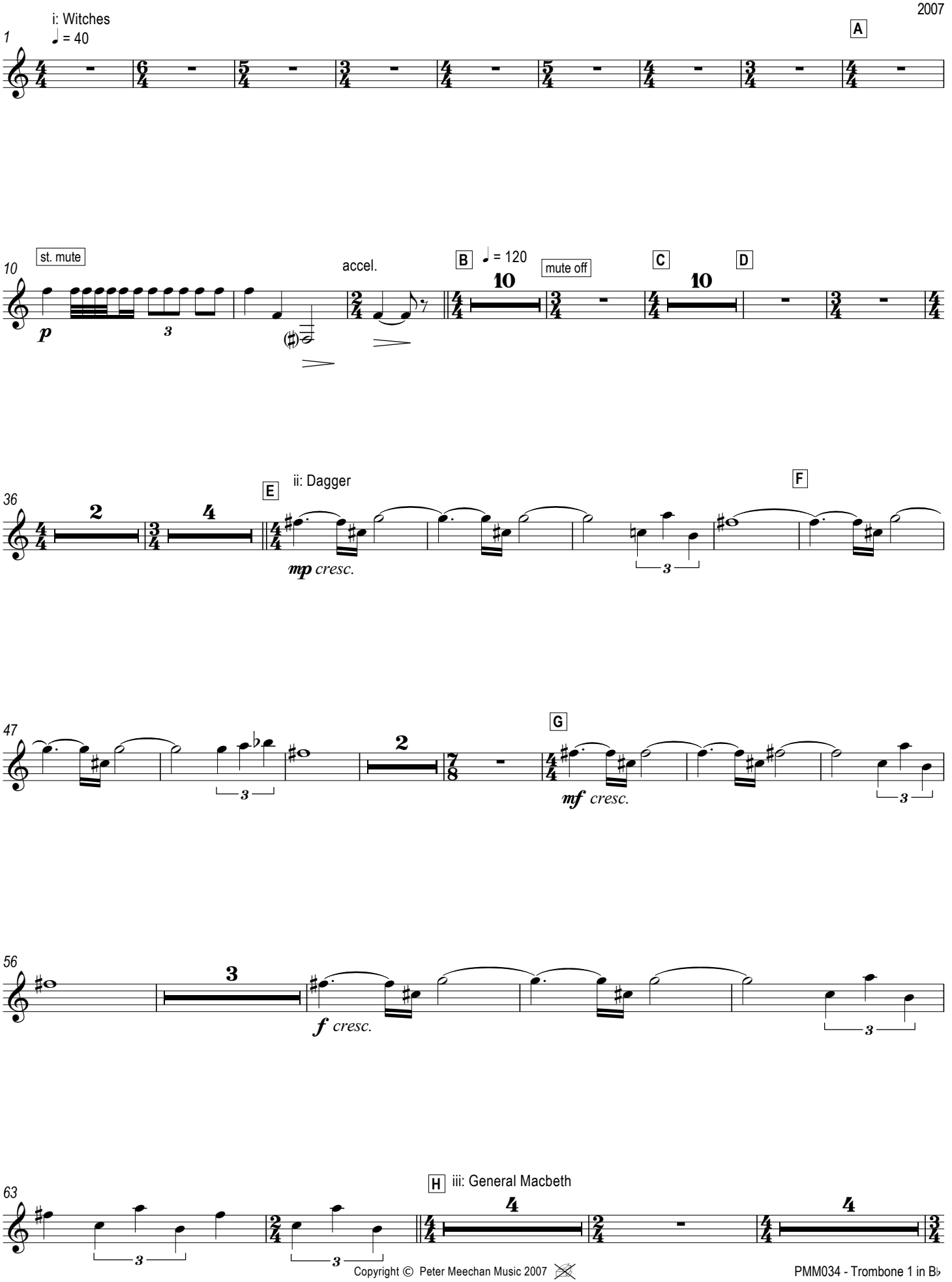

Copyright © Peter Meechan Music 2007
www.petermeechanmusic.co.uk

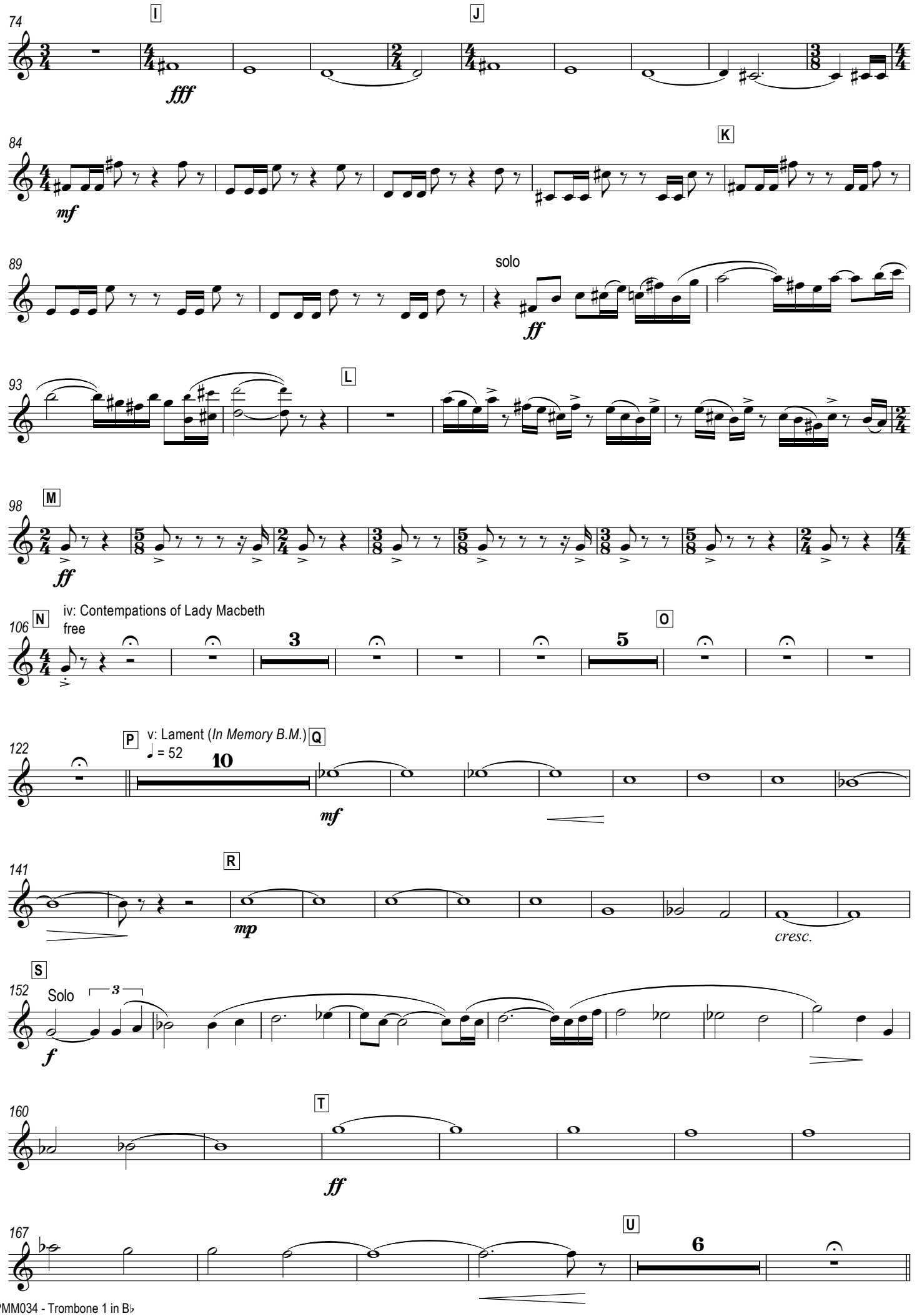
74
I
J
fff
84
K
mf
89
solo
ff
93
L
98
M
ff
106
N
iv: Contempations of Lady Macbeth
free
3
O
5
122
P
v: Lament (In Memory B.M.)
♩ = 52
10
Q
mf
141
R
mp
cresc.
152
S
Solo
3
f
160
T
ff
167
U
6

vi: Tomorrow and tomorrow and tomorrow

178 V ♩ = 128

8

p cresc.

190

194

198 W

ff

3

207

ff

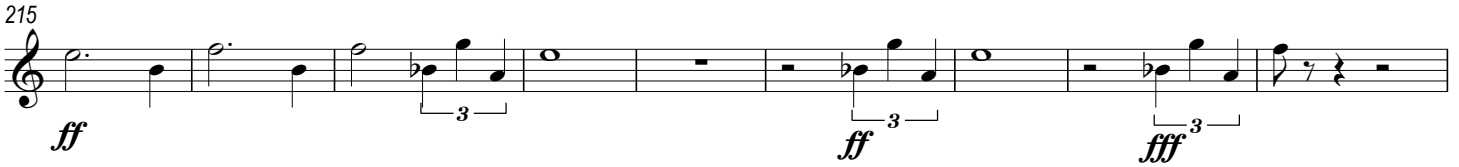
215
ff
3
ff
3
fff
3

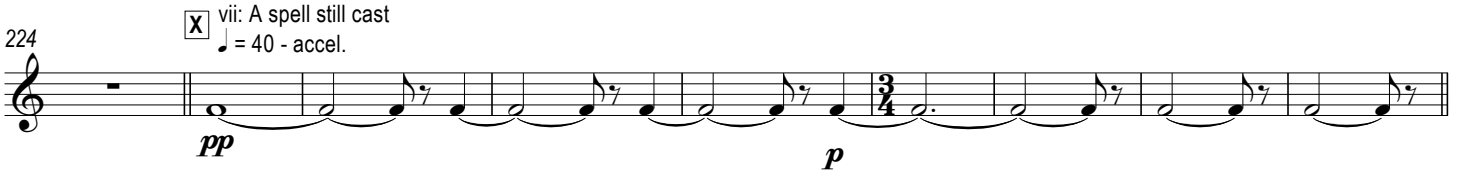
224
X
vii: A spell still cast
♩ = 40 - accel.
pp
p

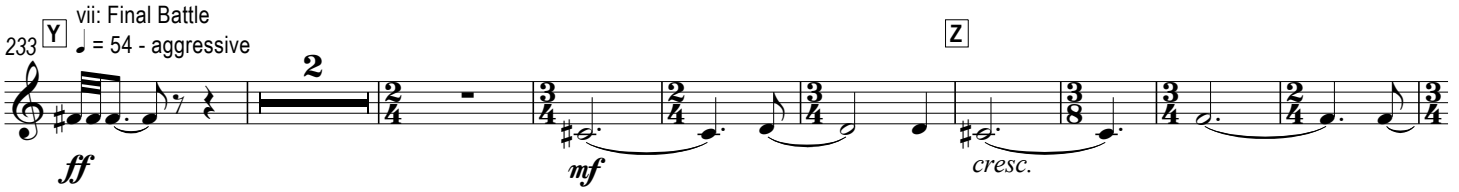
233
Y
vii: Final Battle
♩ = 54 - aggressive
2
ff
mf
Z
cresc.

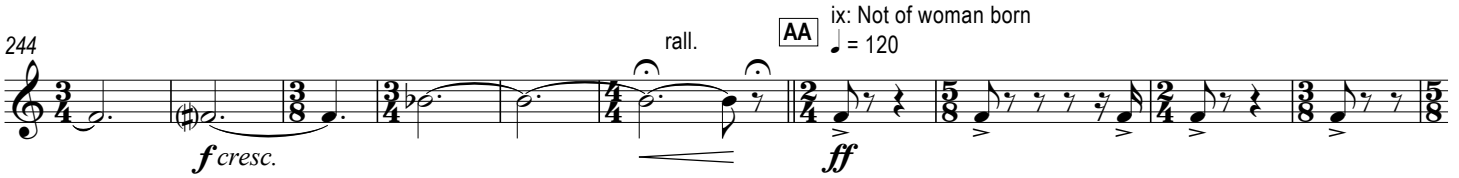
244
f cresc.
rall.
AA
ix: Not of woman born
♩ = 120
ff

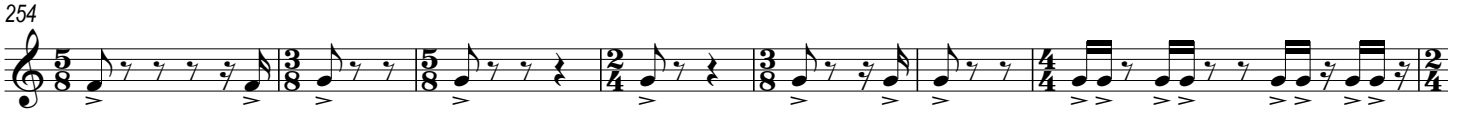
254

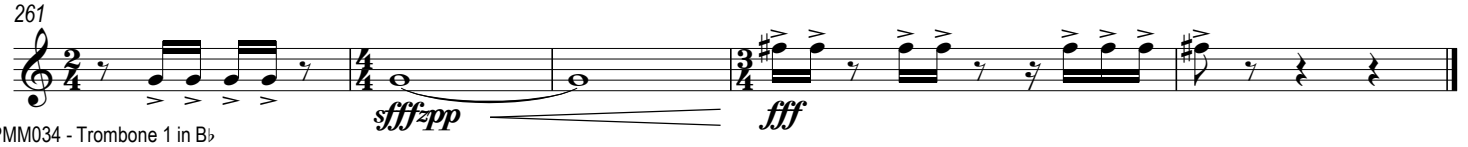
261
sfff-pp
fff

for my parents

Macbeth

Peter Meechan
2007

1 i: Witches ♩ = 40 A

10 st. mute p accel. B ♩ = 120 mute off C D

36 E ii: Dagger mp cresc. F

47 G mf cresc.

56 f cresc.

63 H iii: General Macbeth

Copyright © Peter Meechan Music 2007
www.petermeechanmusic.co.uk

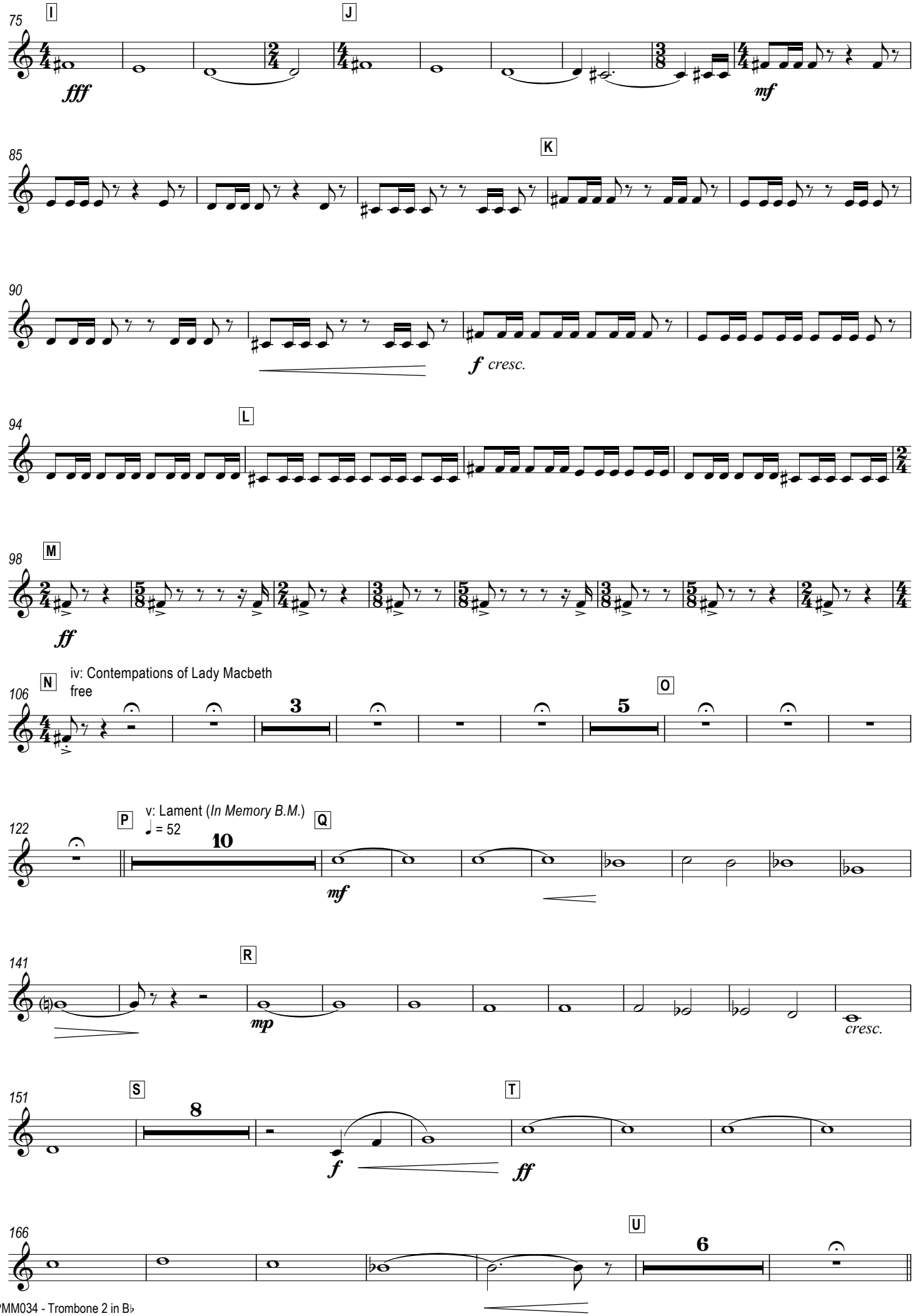
75
I
J
fff
mf
85
K
90
f cresc.
94
L
98
M
ff
106
N
iv: Contempations of Lady Macbeth
free
3
5
O
122
P
v: Lament (In Memory B.M.)
♩ = 52
10
Q
mf
141
R
mp
cresc.
151
S
8
T
f
ff
166
U
6

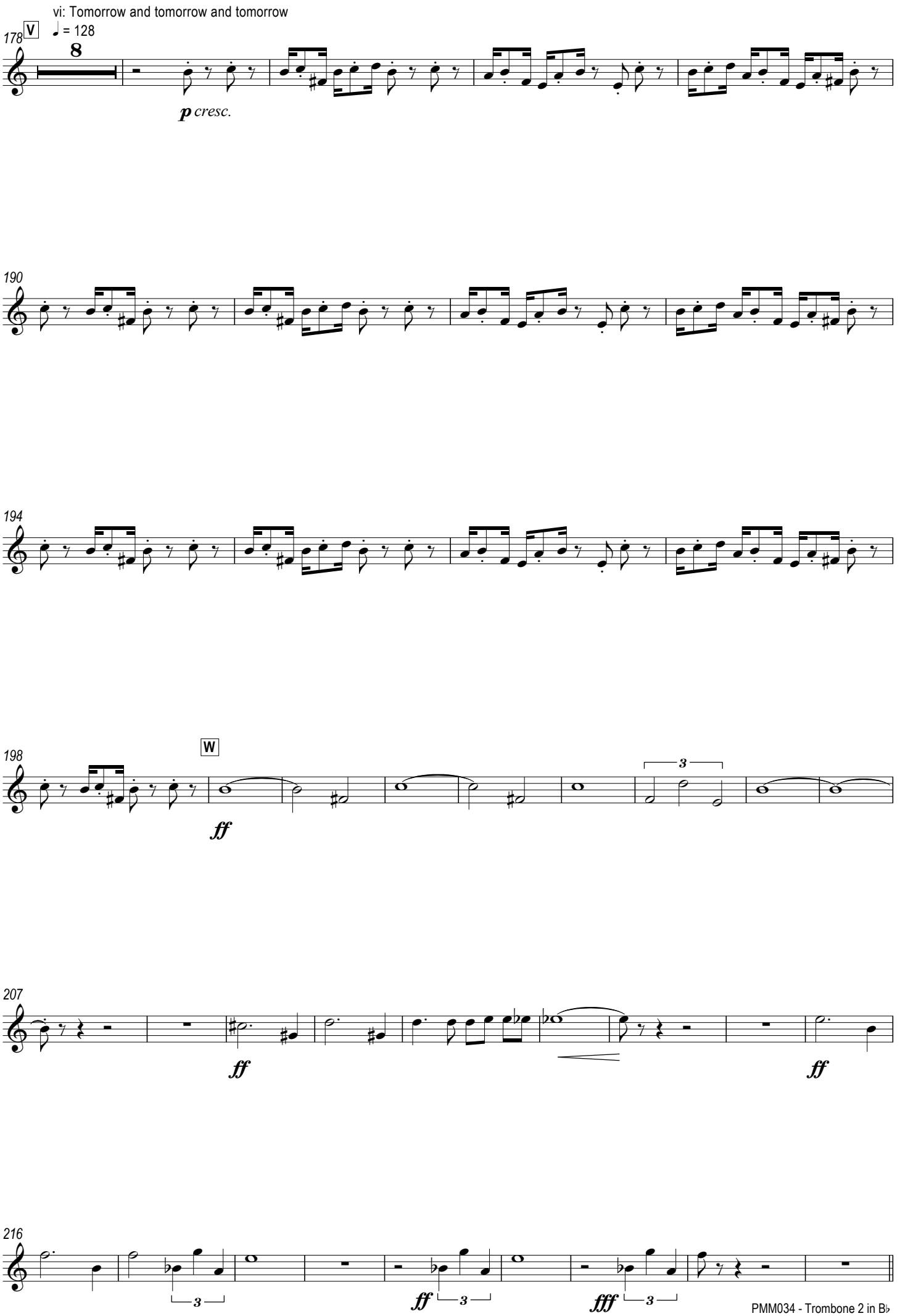
vi: Tomorrow and tomorrow and tomorrow
♩ = 128
178
V
8
p cresc.
190
194
198
W
ff
3
207
ff
ff
216
3
ff
3
fff
3

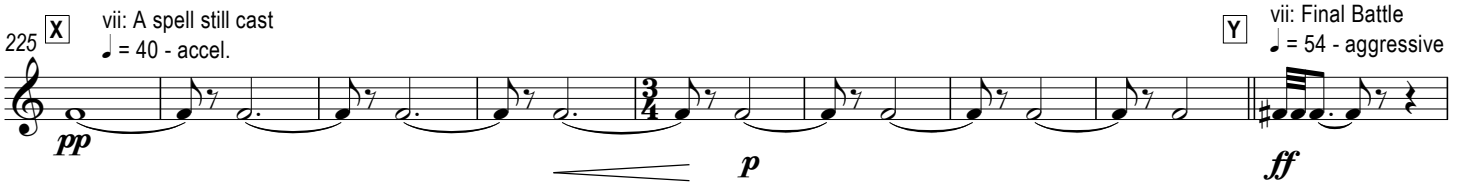
225
X
vii: A spell still cast
♩ = 40 - accel.
Y
vii: Final Battle
♩ = 54 - aggressive
pp
p
ff

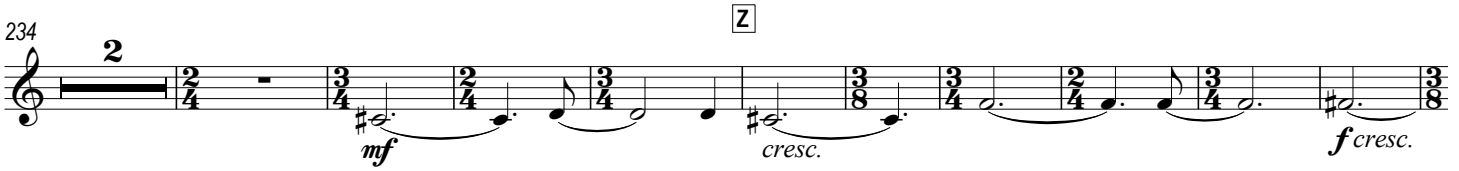
234
Z
2
mf
cresc.
f cresc.

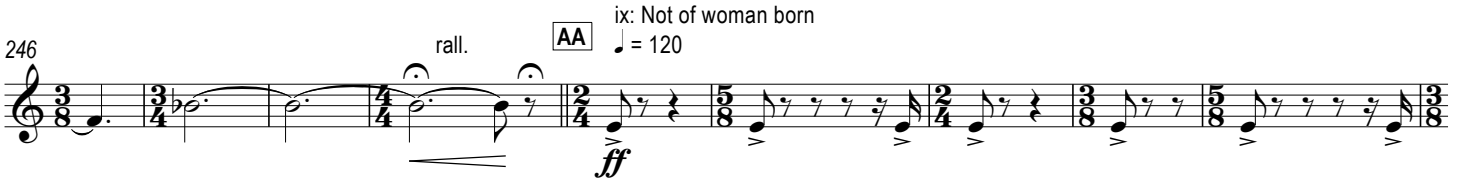
246
rall.
AA
ix: Not of woman born
♩ = 120
ff

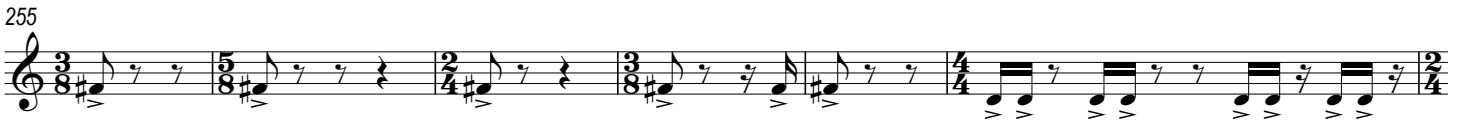
255

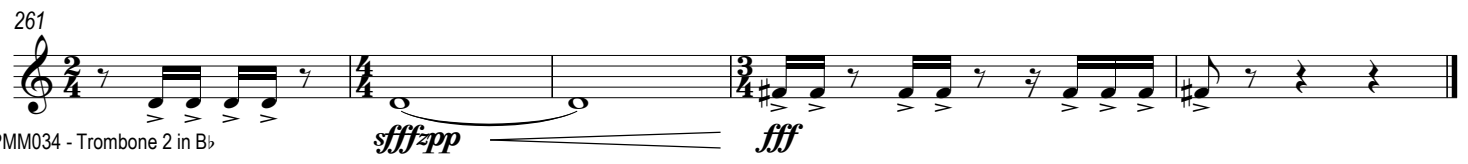
261
sfff-pp
fff

for my parents

Macbeth

Peter Meechan
2007

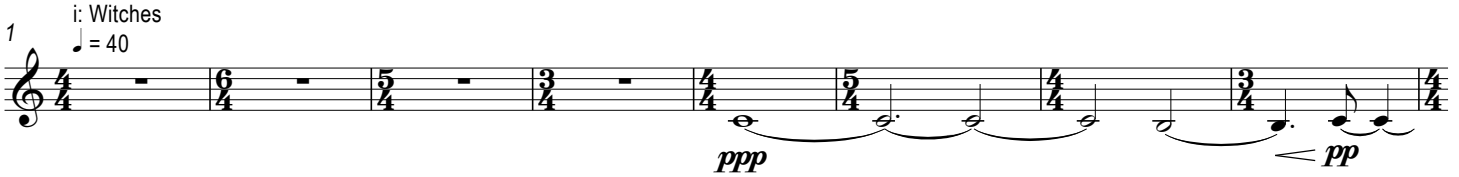

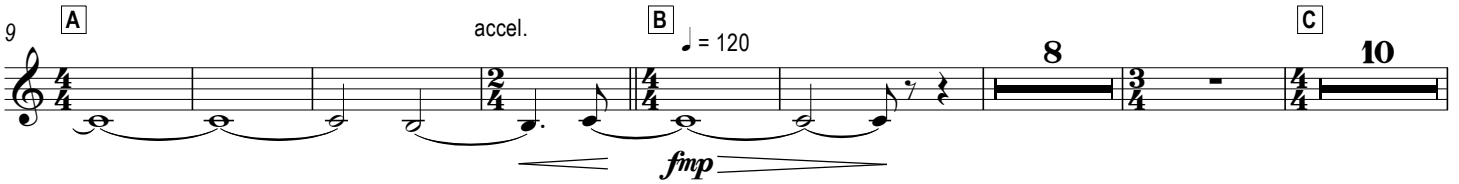

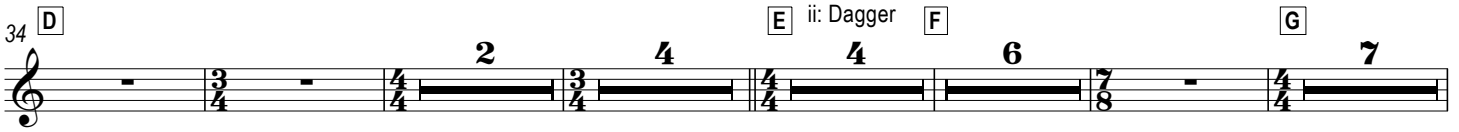

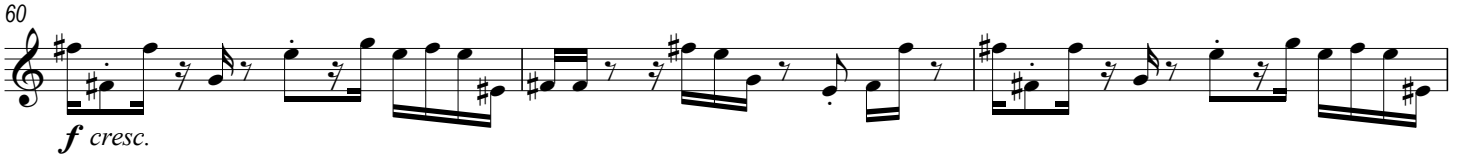

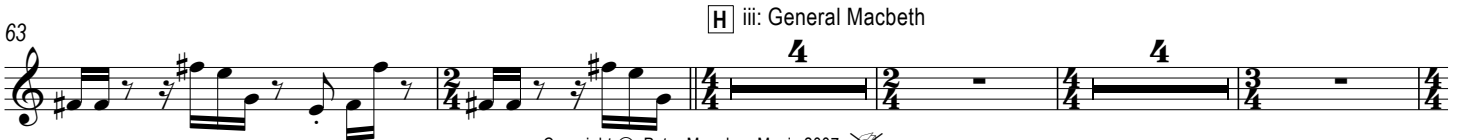

Copyright © Peter Meechan Music 2007
www.petermeechanmusic.co.uk

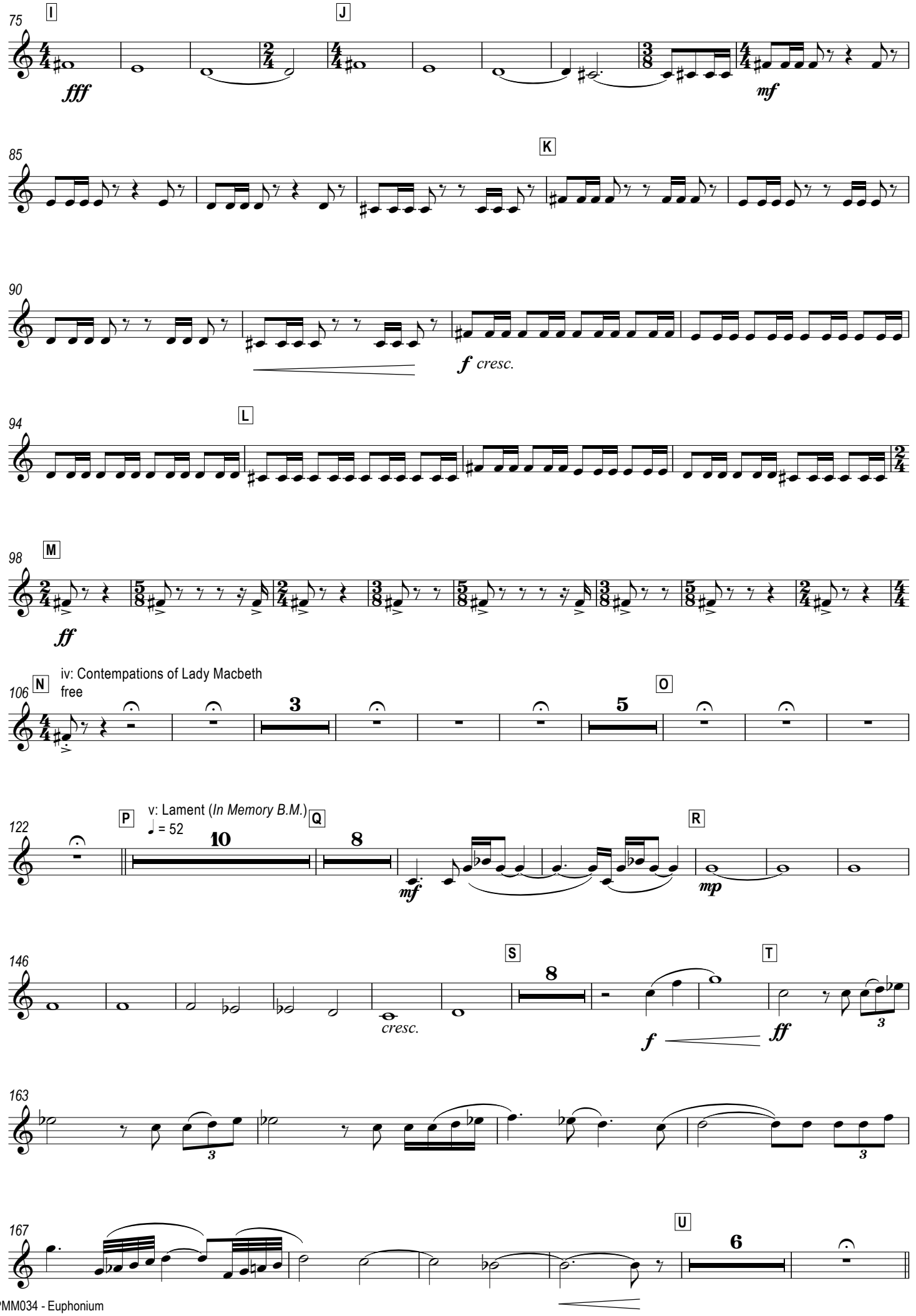
75
I
J
fff
mf
85
K
90
f cresc.
94
L
98
M
ff
106
N
iv: Contempations of Lady Macbeth
free
O
122
P
v: Lament (In Memory B.M.)
♩ = 52
Q
R
mf
mp
146
S
T
cresc.
f
ff
163
167
U

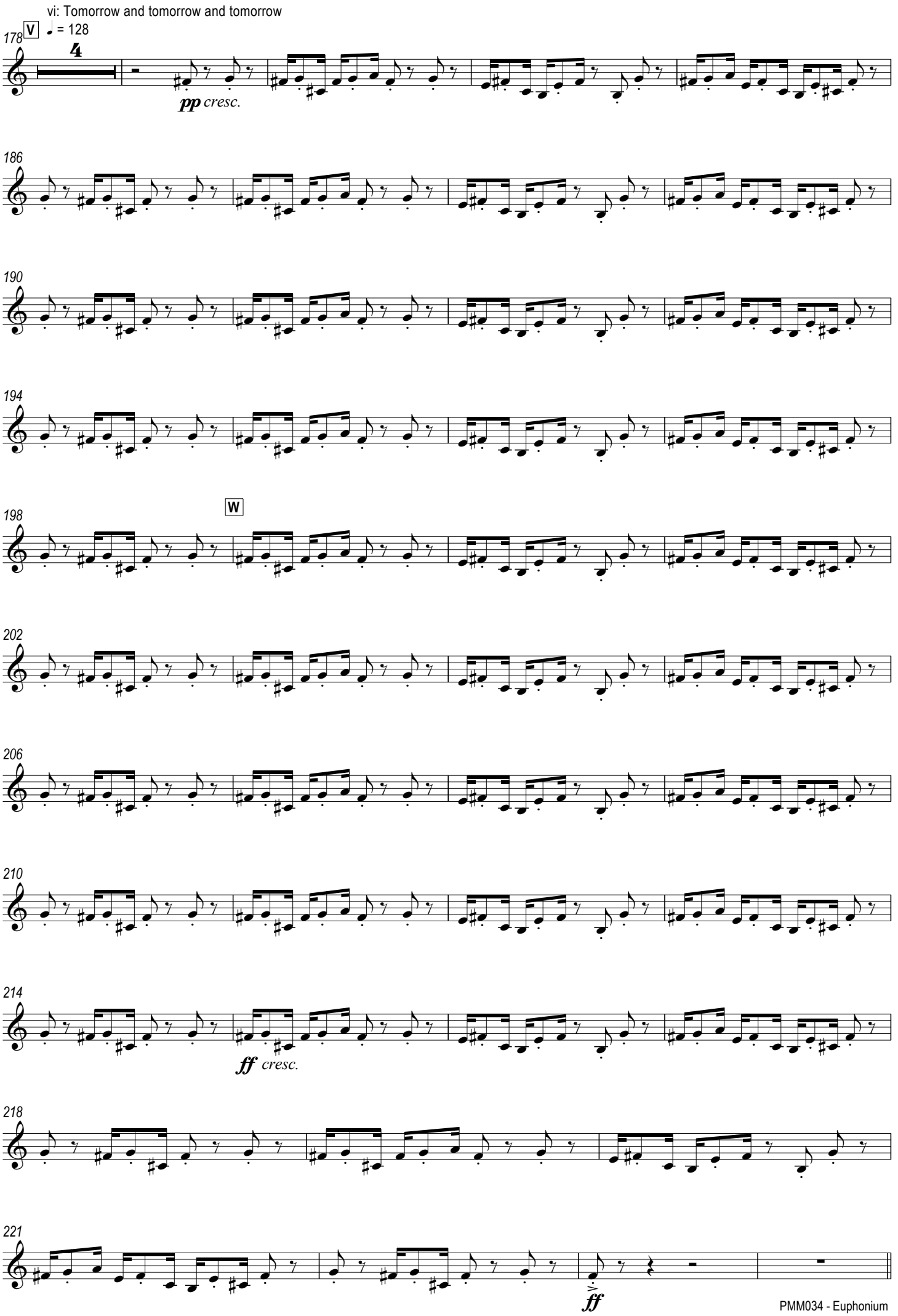
vi: Tomorrow and tomorrow and tomorrow
V
♩ = 128
178
4
pp cresc.
186
190
194
198
W
202
206
210
214
ff cresc.
218
221
ff

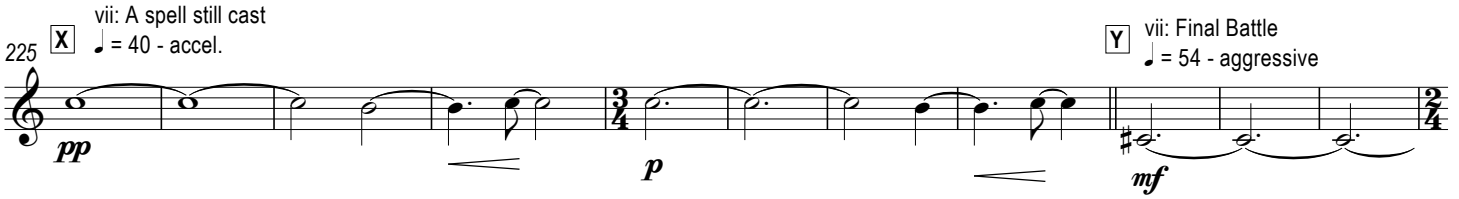
225
X
vii: A spell still cast
♩ = 40 - accel.
pp
p
Y
vii: Final Battle
♩ = 54 - aggressive
mf

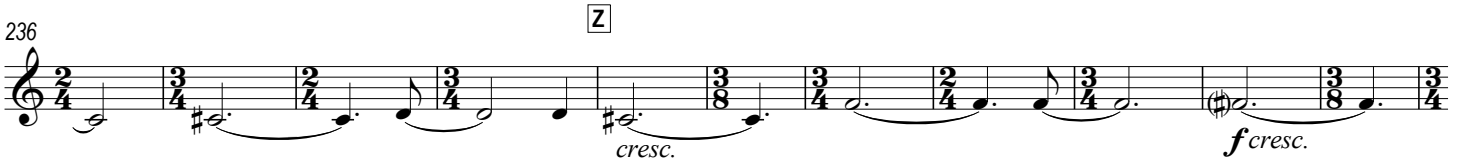
236
Z
cresc.
f cresc.

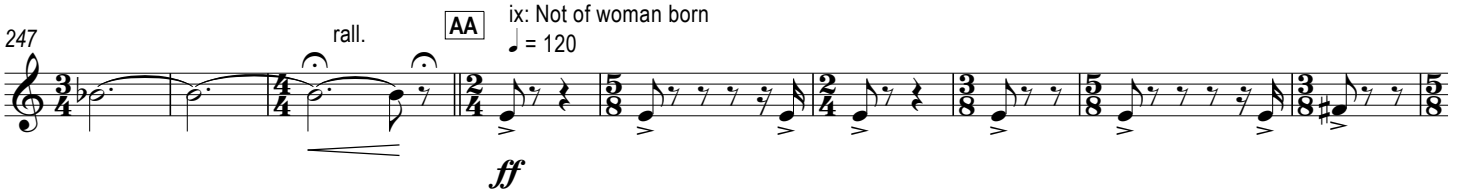
247
rall.
AA
ix: Not of woman born
♩ = 120
ff

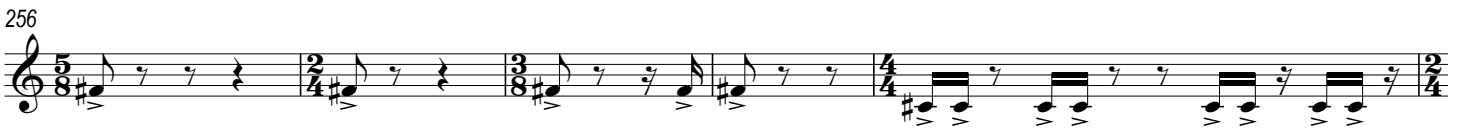
256

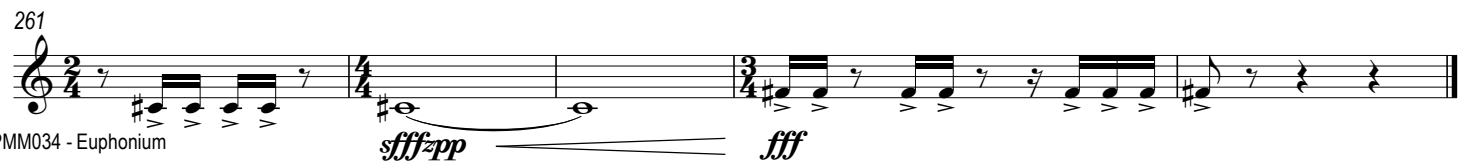
261
sfffzpp
fff

for my parents

Macbeth

Peter Meechan
2007

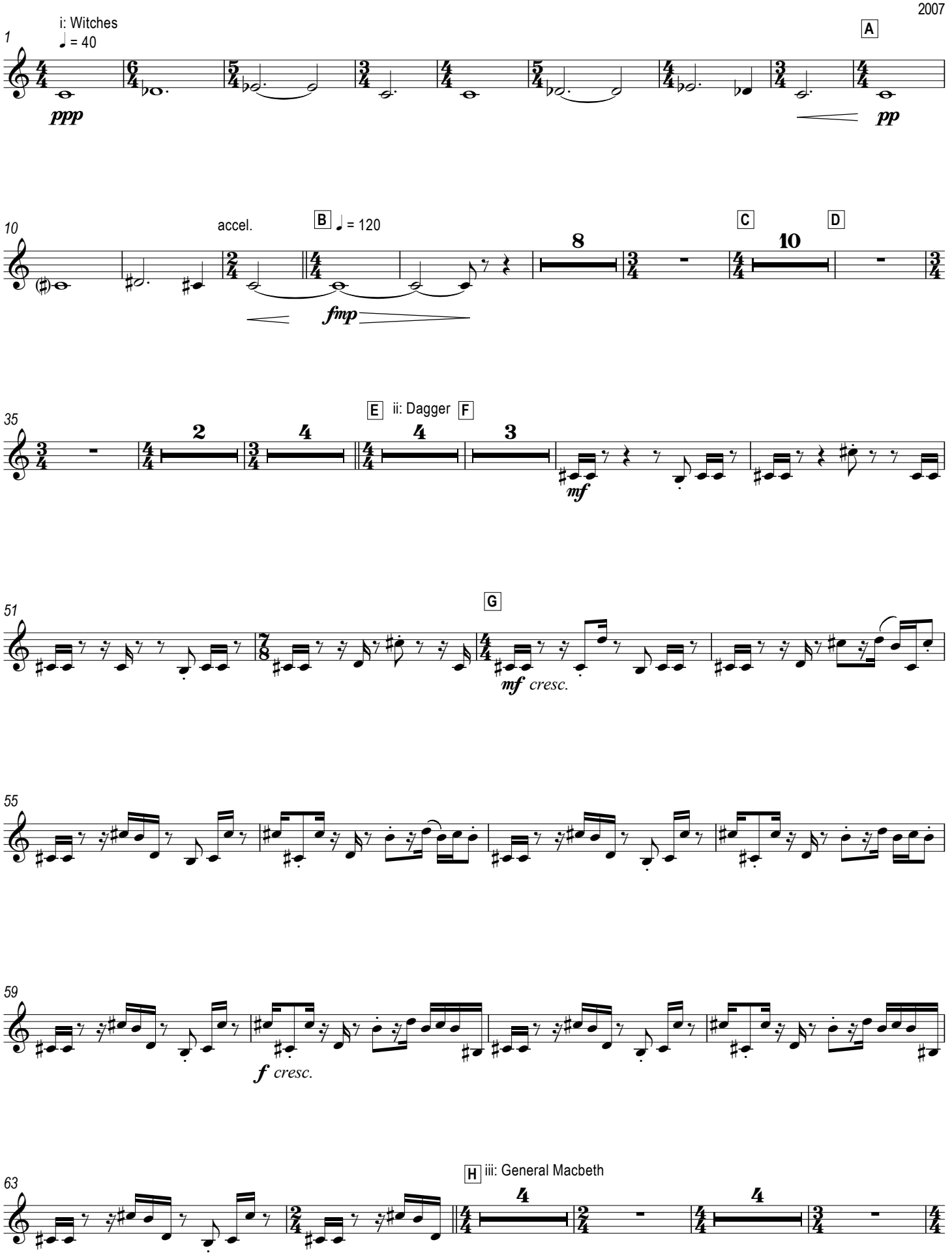

Copyright © Peter Meechan Music 2007
www.petermeechanmusic.co.uk

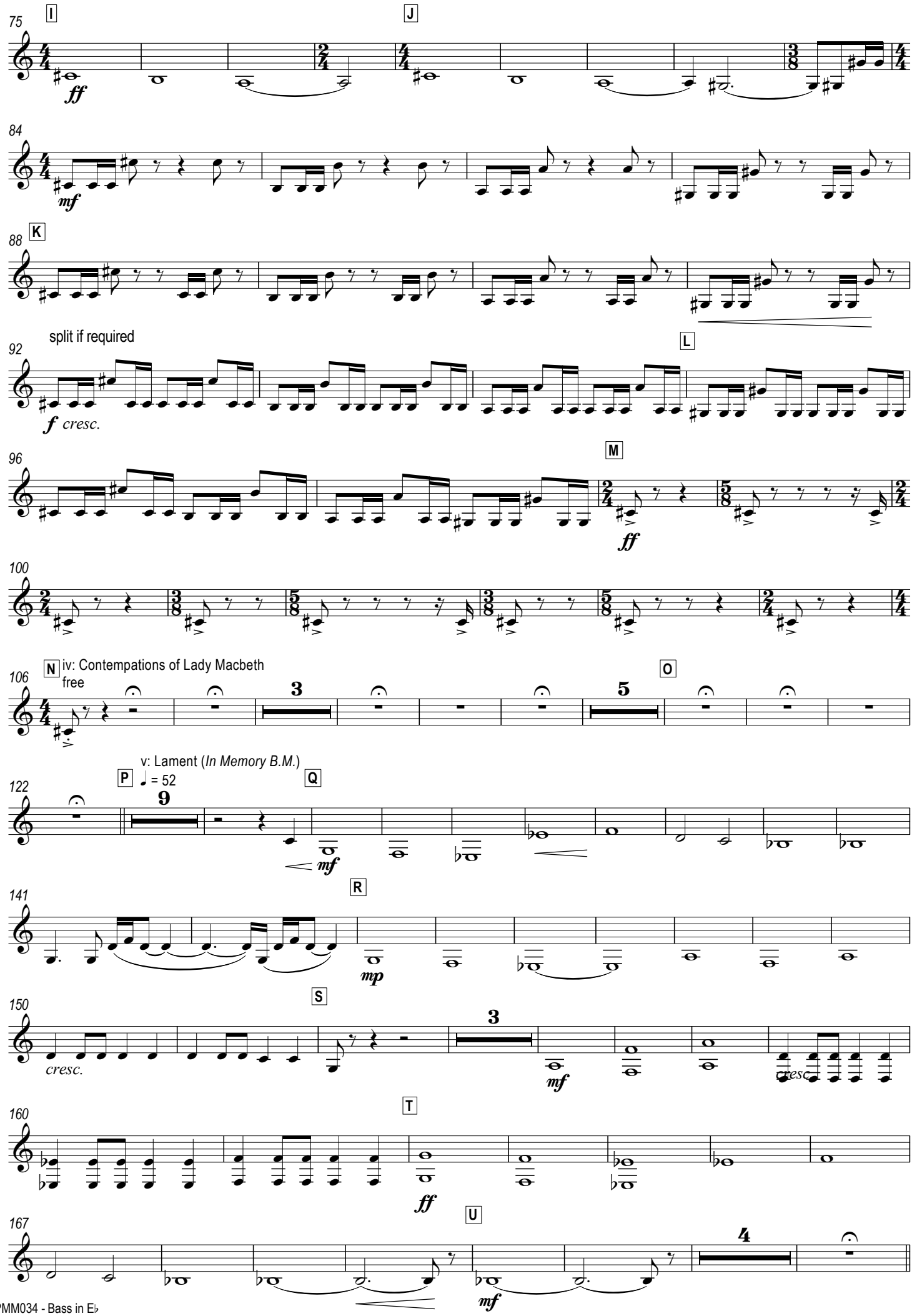
75
I
J
ff
84
mf
88
K
split if required
92
f cresc.
L
96
M
ff
100
iv: Contemplations of Lady Macbeth
N
free
O
106
3
5
v: Lament (In Memory B.M.)
P
♩ = 52
Q
122
9
mf
141
R
mp
150
S
3
mf
cresc.
cresc.
160
T
ff
167
U
4
mf

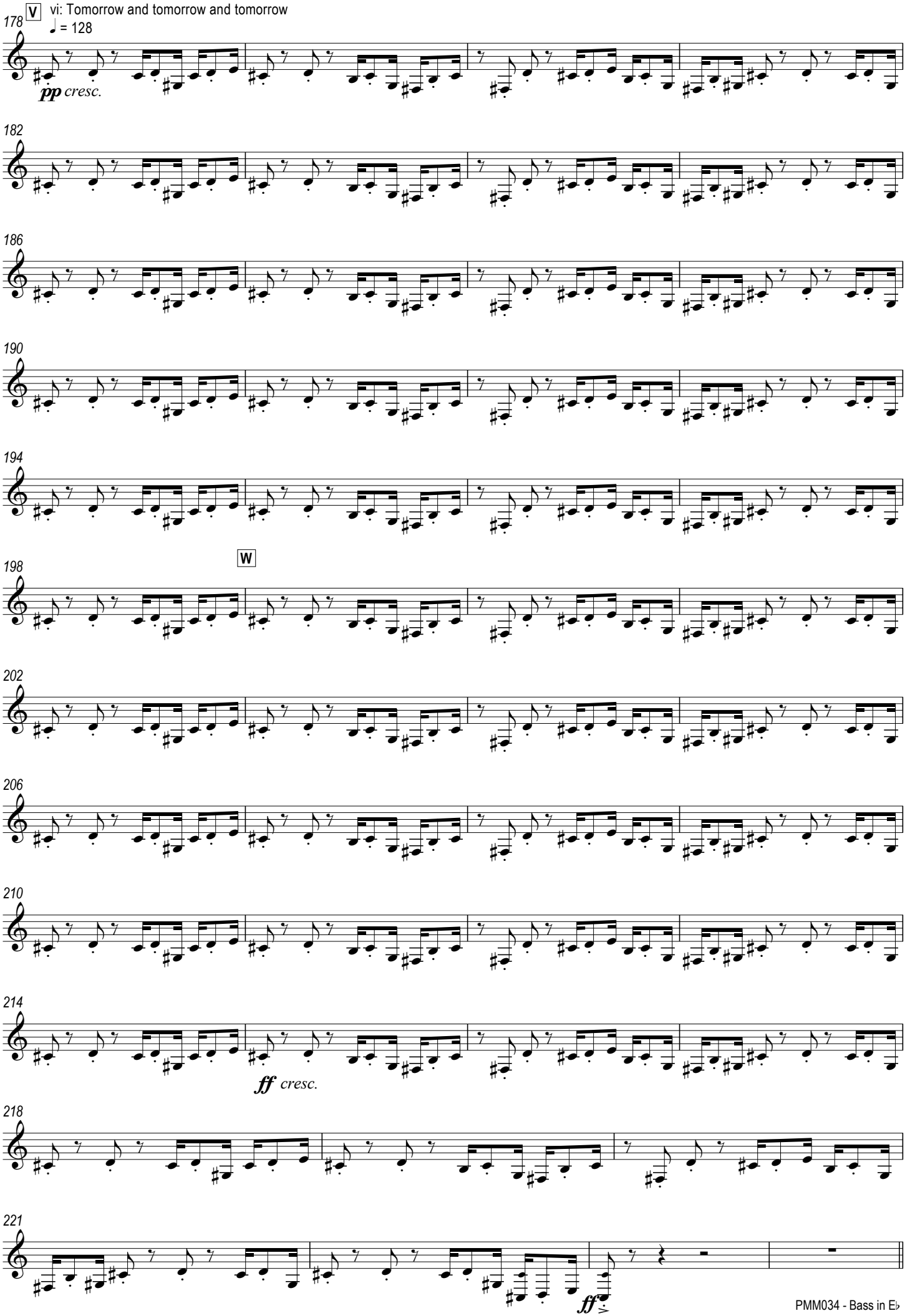
V
vi: Tomorrow and tomorrow and tomorrow
♩ = 128
178
pp cresc.
182
186
190
194
W
198
202
206
210
214
ff cresc.
218
221
ff

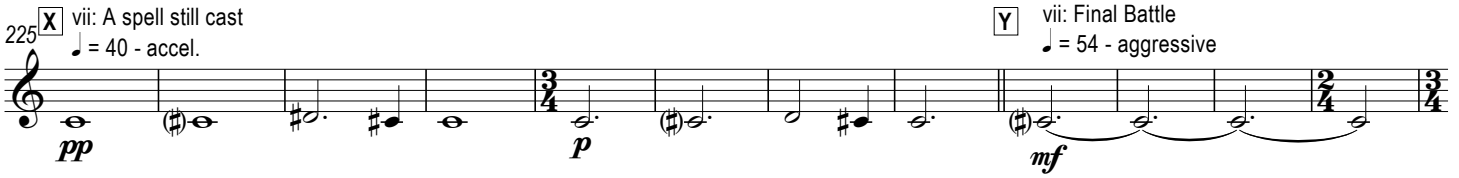
225
X
vii: A spell still cast
♩ = 40 - accel.
pp
p
Y
vii: Final Battle
♩ = 54 - aggressive
mf

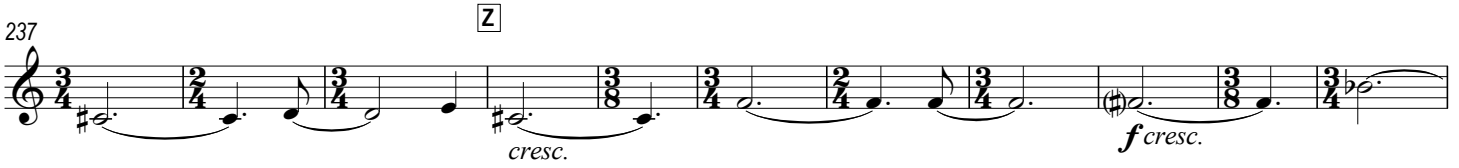
237
Z
cresc.
f cresc.

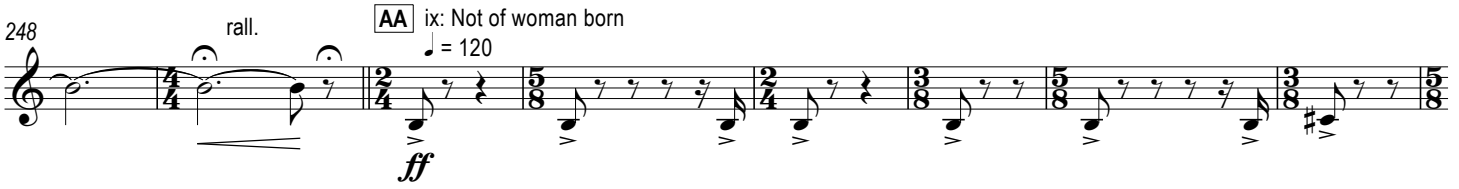
248
rall.
AA
ix: Not of woman born
♩ = 120
ff

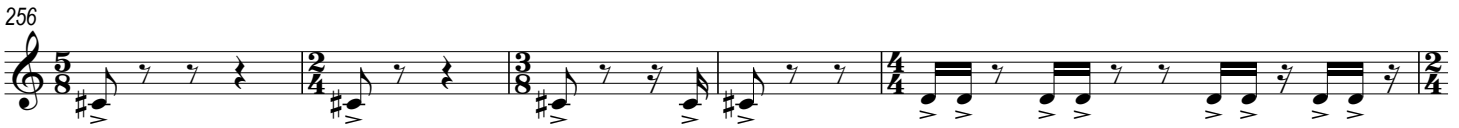
256

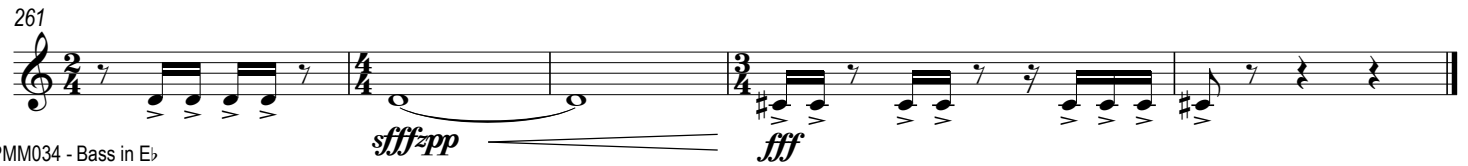
261
sfff
pp
fff

for my parents

Macbeth

Peter Meechan
2007

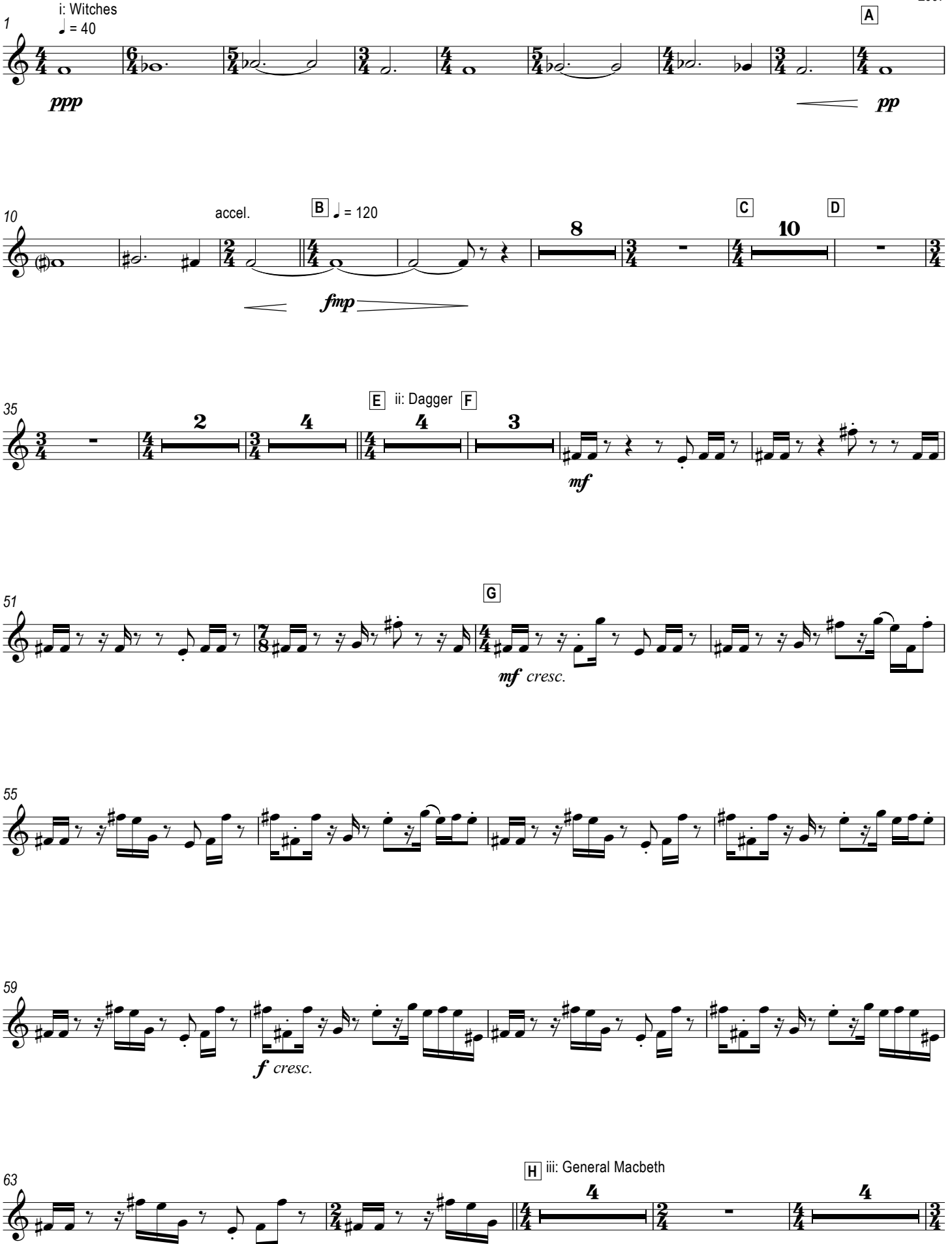

Copyright © Peter Meechan Music 2007
www.petermeechanmusic.co.uk

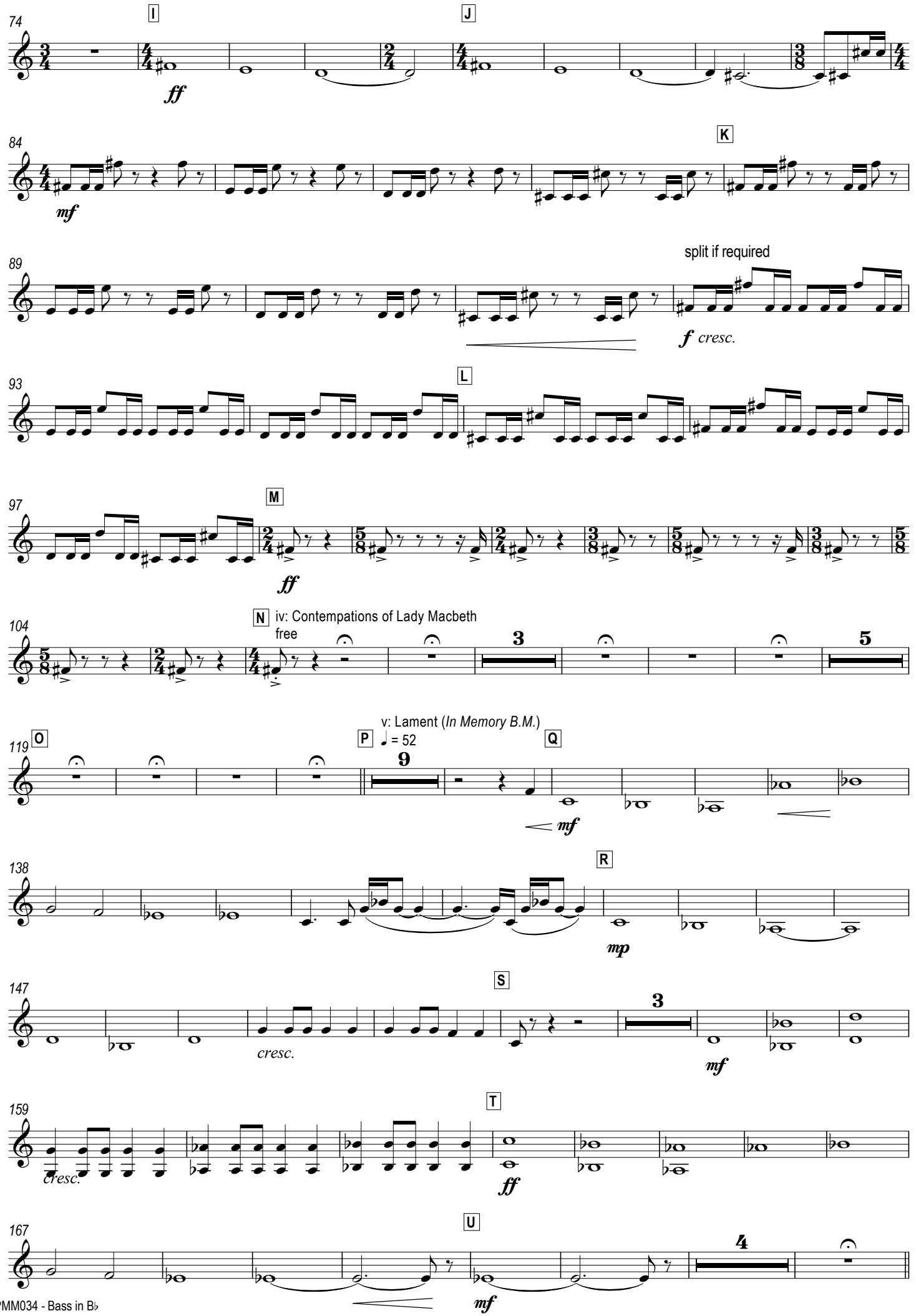
74
I
J
ff
84
K
mf
89
split if required
f cresc.
93
L
97
M
ff
104
N
iv: Contempations of Lady Macbeth
free
3
5
119
O
P
v: Lament (In Memory B.M.)
♩ = 52
9
Q
mf
138
R
mp
147
S
3
cresc.
mf
159
T
cresc.
ff
167
U
4
mf

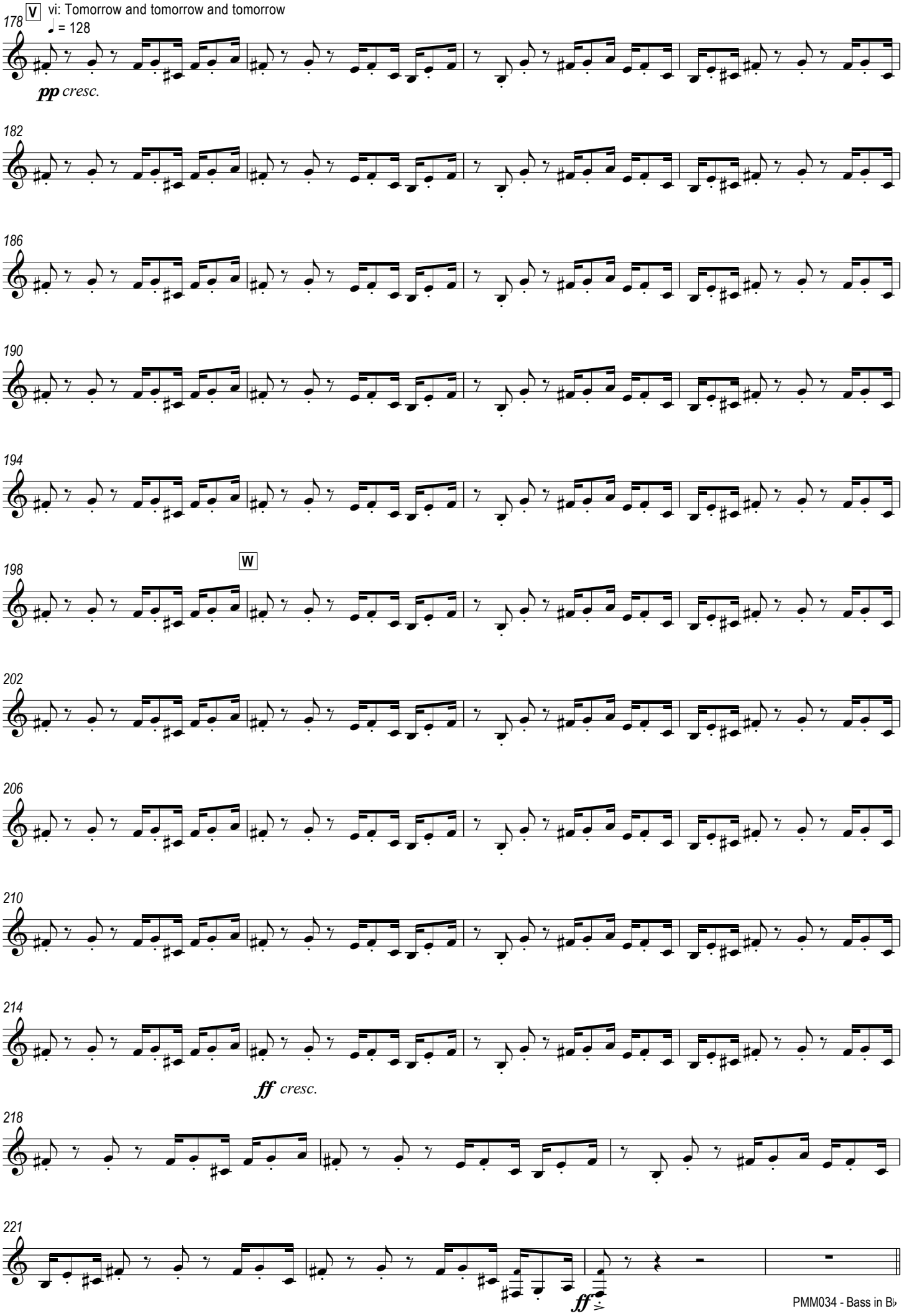
178
V
vi: Tomorrow and tomorrow and tomorrow
♩ = 128
pp cresc.
182
186
190
194
198
W
202
206
210
214
ff cresc.
218
221
ff

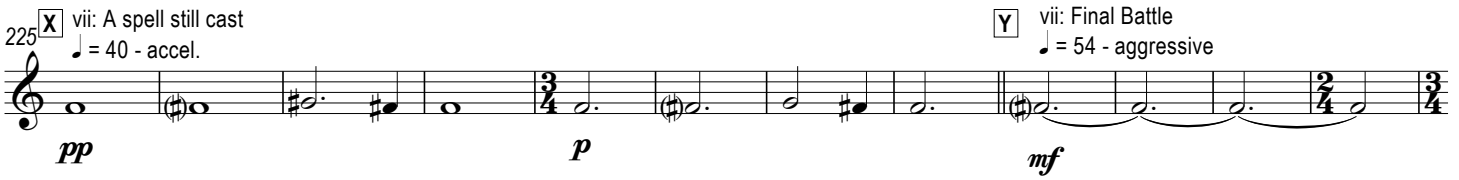
225
X
vii: A spell still cast
♩ = 40 - accel.
pp
p
Y
vii: Final Battle
♩ = 54 - aggressive
mf

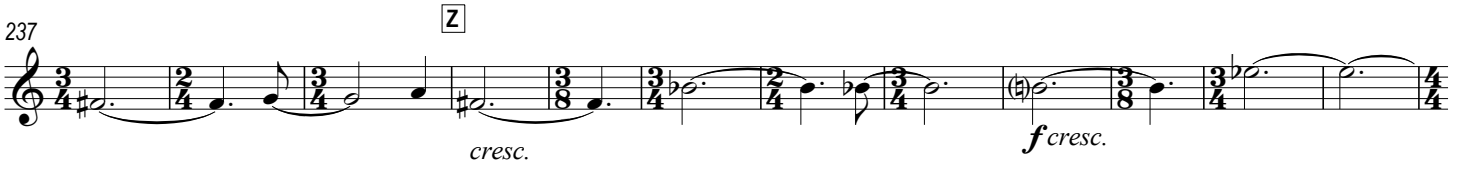
237
Z
cresc.
f cresc.

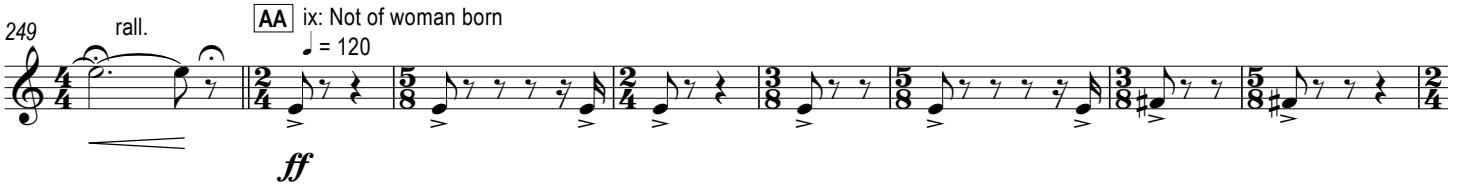
249
rall.
AA
ix: Not of woman born
♩ = 120
ff

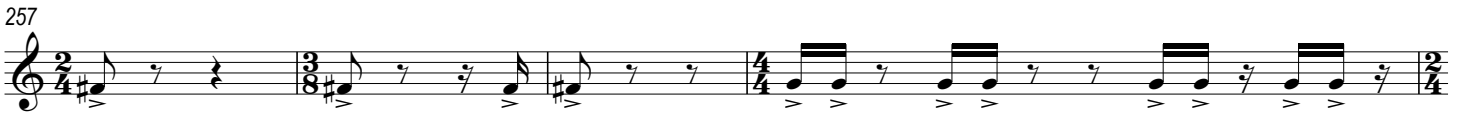
257

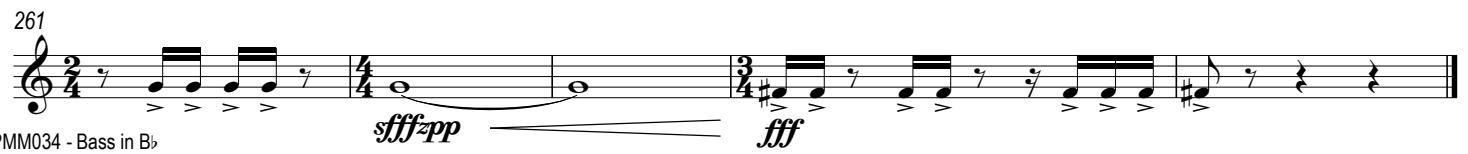
261
sfff-pp
fff